SCOTTONIAN

1930

Geo. S. Coates
"B.W"

The nineteen thirty Scottonian

The 17th. annual volume published by the Scottonian Board of Scott High School Toledo, Ohio

Foreword

This volume sets forth a representation of a Twelfth Century manuscript executed by the mechanical devices of the present day.

Dedication

To the spirit of the manuscript copyists of the Middle Ages and of Caxton and those other founders of the press, who unceasingly labored with honest devotion to their art to the end that we, as legatees, are inspired humbly to copy and reproduce, we dedicate the 1930 Scottonian.

Chapters

Scenic

Administration

Classes

Atletics

Organization

Satire

W.H.C.

W. CHAPMAN.

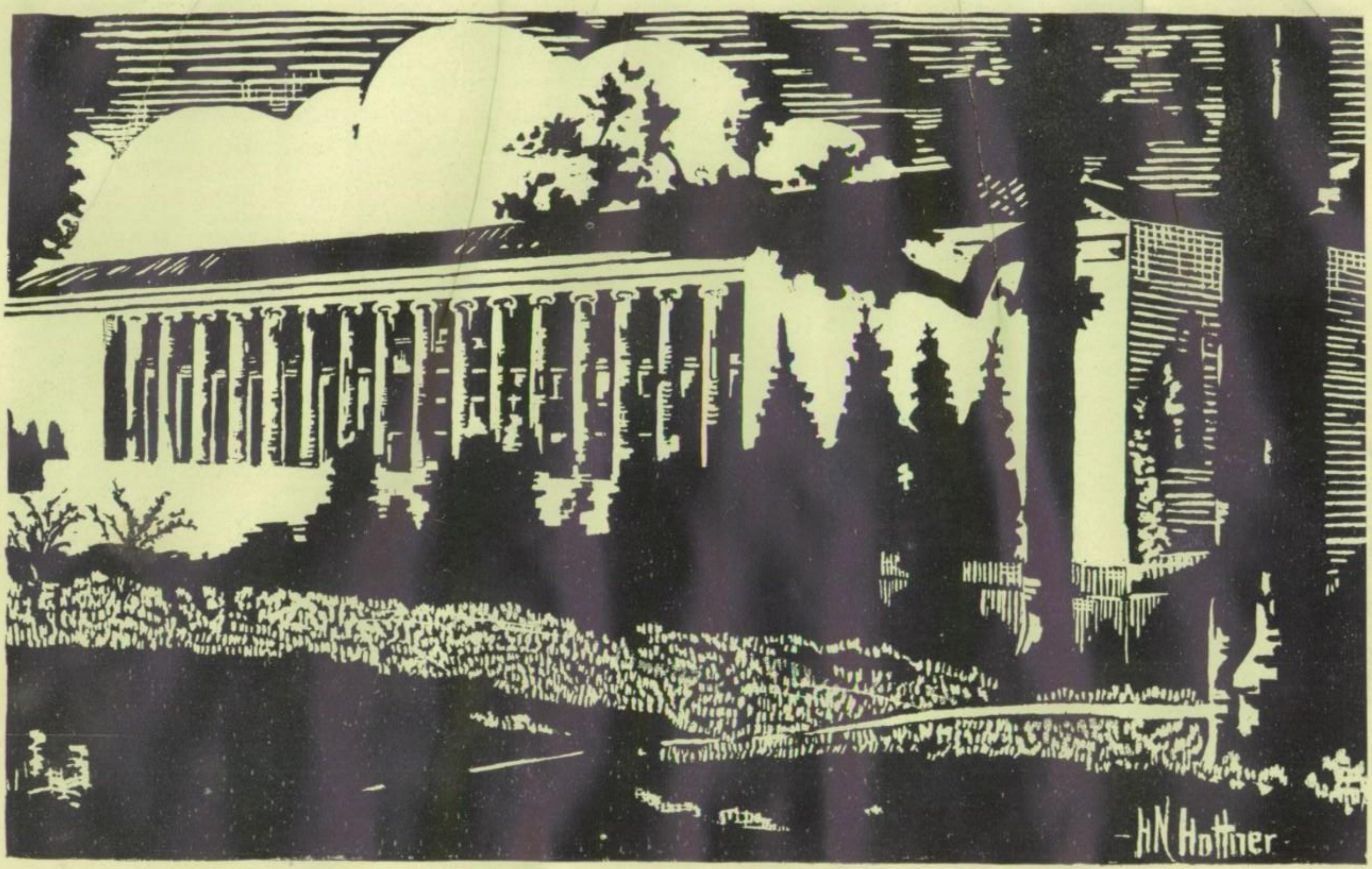
HN Hottner

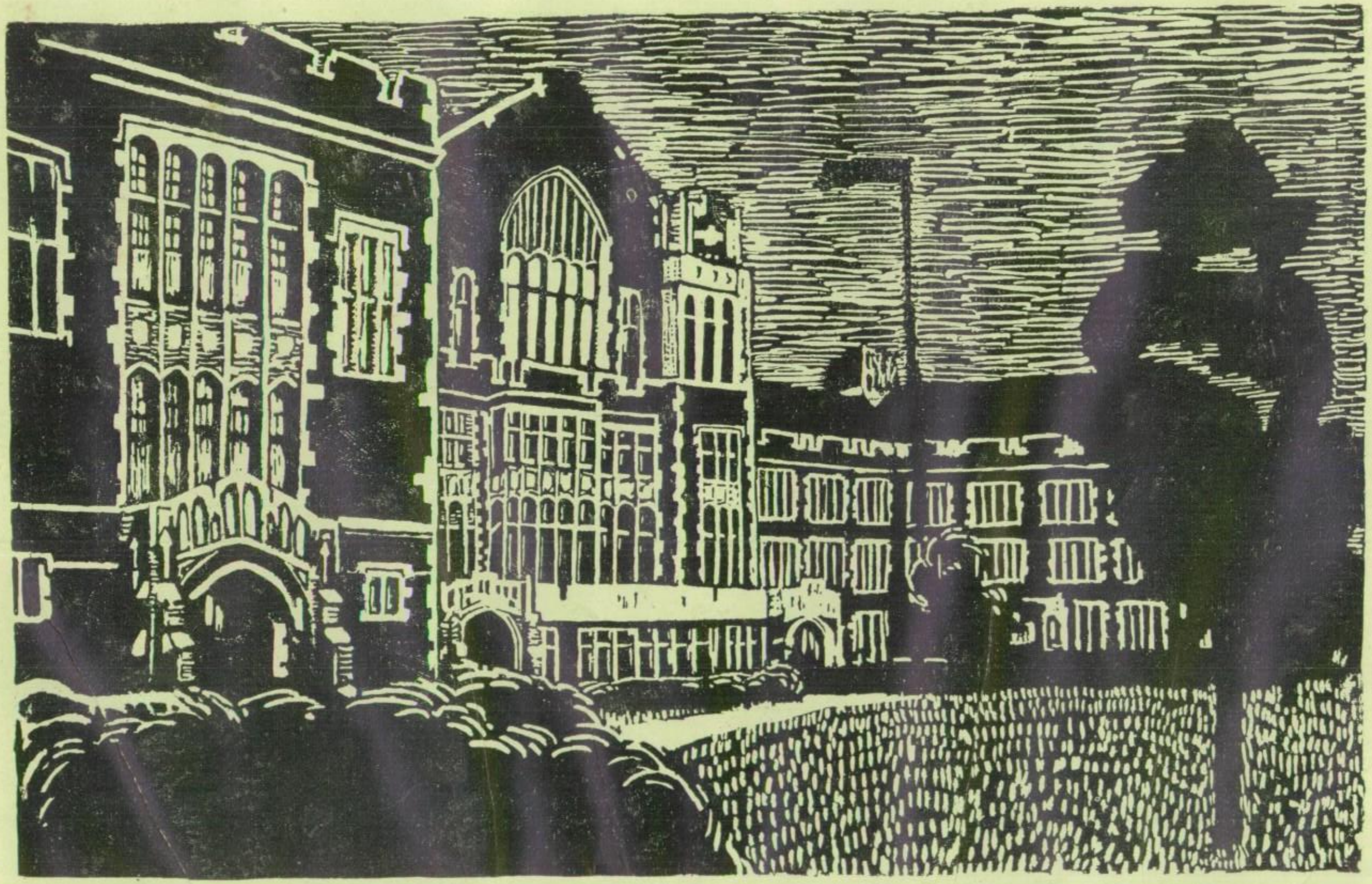

Administration

R. H. DEMOREST

I wish to make this a very brief message of farewell and of best wishes to Seniors who are about to graduate from Scott. It is always a great satisfaction to me to have the privilege of acquaintance and friendship that my contact with students affords, but it is also a cause of very keen regret that, in such a large school, I am denied the opportunity of knowing at all intimately many of the very most worth-while students. In any case I wish to express to Seniors my hope for the very greatest happiness and success that the world can possibly give and to ask for a continuance of their interest in us and in Scott through the years.

—R. H. DEMOREST.

ADMINISTRATION OFFICERS

Superintendent of Schools	CHARLES S. MEEK
Director of High School Instruction	ROSWELL C. PUCKETT
Director of Elementary Education	VELDA BAMSBERGER
Assistant Superintendent	RALPH E. DUGDALE
Director of Schools	R. E. WENZLAU
Supervising Architect	EDWIN M. GEE
Clerk	MAY FOSTER

MEMBERS OF THE BOARD OF EDUCATION

Augustus Ohlinger, President

David Goodwillie
Sydney Vinnedge
Mrs. William Daniels
Robert Dunn

TO THE FACULTY

Here, from the monotone of hours there heap—
Swift fold on fold, these fabrics at your hand,
This shining web, this shred of song to keep,
This skein ashimmer with an alien strand;
With these, through quiet years, your shuttle plies
Across the level threading of the loom,
Until there grows beneath your waiting eyes
A strange, bright pattern in the cloistered room,
And from the subtler warp and woof there runs
Again the silver and the sharp surprise,
The first, clear motif from tomorrow's suns
As answer to a search that never dies.
Feeling your hands upon the loom, we go
With winged tribute for the skill they know.

MARGARET DEMOREST

MISS MARGARET SCHAFF

Latin (Advisor of Student Council, Sr. Girls' Advisor), A. B. Oberlin College. "She never picks on us, but we pick her."

MR. EARL BAUM

Mathematics (Sr. Boys' Supervisor), B. S., Ohio State University. "With a heart that is merry and wise."

MISS MARY PERKINS

English (Advisor of Thistle, Sophomore Girls' Advisor), A. B., University of Michigan. "They love her most who know her best."

Mary Perkins

MR. VIRGIL CRAMER

Commercial Law (Sophomore Boys' Supervisor), A. B., Heidelberg University. "Two in one—proud papa and State Representative."

Virgil G. Cramer

MISS ANNE SMEAD

Biology (Advisor of Jr. Friendship, Freshman Girls' Advisor), A. B., A. M. Ohio State University. "Dear to all freshman girls."

MR. THADIUS P. CORBETT

Mathematics (Freshman Boys' Supervisor, Advisor of Student Council, Webster), A. B. Wittenberg University, A. M. University of Toledo.

" A + T = P "

Absence + Tardiness = Penalties

The Power Behind the Throne

Miss Wachter, Miss Richmond, Miss Bierly, Miss O'Neill.

'19 SCOTTONIAN '30

The Scott Faculty

MISS E. AUFDERHEIDE
English, A. B. University of Toledo
"A lover of instruction is well instructed."

MRS. NETTIE N. BRIESE
Home Nursing and Hygiene, School Nurse, R. N. Toledo Hospital, Columbia University. (Adviser of Welfare Club).
"She always knows what's wrong with us."

MISS W. COCKAYNE
English, A. B. Heidelberg University, A. M. Columbia University.
"She has a most loyal spirit and an earnest wish to help others."

MISS ETTA BARKDULL
English, A. B. Ohio Wesleyan University, A. M. University of Michigan. (Adviser of Periclean).
"Little, but oh my!"

MISS VIRGINIA BROWN
Biology, A. B. Oberlin College, A. M. University of Toledo
(Adviser of Senior Friendship Club, Biology Science Club)
"Helps you out of your scientific troubles."

MISS RUTH COLLINS
Science, A. B. Ohio State University.
"She has a radiating personality."

MISS DONNA BECK
Mathematics, A. B. Wittenberg College, (Adviser of Periclean)
"Many a joke tells she."

MR. C. M. BRUNSON
Physics, B. S. Knox College.
"Physics is supplemented with many a good story in his classes."

MISS FLORENCE COOPER
Fine Arts, Departmental Certificate in teaching of Fine Arts, Columbia University. Cornell summer School of Art.
"Laughs are hearty, and especially hers."

MISS OLIVE BINGHAM
Spanish, A. B., B. S. Ohio State University
"She softly speaks and sweetly smiles."

MISS JESSIE CAUGHEY
Assistant Principal, English, Ph. B. Oberlin College, Graduate study at Oxford University, England.
"But the greatest of these is understanding."

MISS AMIE CRANE
Mathematics and English, A. B. Western College (Adviser of Philalethian).
"Such a one is a natural philosopher."

The Scott Faculty

MRS. MARY DAVIS
German, A. M. University of Nebraska (Adviser of German Club).
"I like to work; it fascinates me."

MISS CLARE HUMPHREY
English, A. B. Ohio University, (Adviser of Philalethian).
"Truth as humanity knows it."

MISS LILLIAN KRUGER
Biology, B. S. Ohio State University, (Adviser of Junior Friendship Club).
"A mind content both crown and kingdom is."

MRS. GRACE DEAN
Fine Arts, Certificate from Cleveland School of Arts, Art Students League of New York, Graphic School, Munich, Germany, (Art Adviser of Scottonian).
"She's mother to all of us."

MISS EMMA JENSEN
Household Arts, B. S., A. M. Columbia University. (Adviser of Home Economics Club).
"She knows the science of a cook-shop."

MR. GLENN LAKE
Industrial Arts, Western State.
"He seems serious, but a close observation reveals a gay twinkle in his eyes."

MR. GEORGE DUNN
Industrial Arts, A. B. Columbia University, (Adviser of Aviation, Engineers).
"Who talks much must talk in vain."

MR. O. B. KIRK
Social Science, B. S. Denison University, (Adviser of Senior Hi-Y, General Adviser of all organizations).
"Behold! Another singer."

MISS CAROLINE MORGAN
Fine Arts, Art Student's League of New York, New York University. New York School of Art, Fine Arts, Columbia University.
"She doth turn out pictures like magic."

MR. S. B. EMERY
Latin, A. B. Franklin College, A. M. University of Michigan.
"Know him by his brief case"

MISS OLIVE KIRKBY
American Government, A. B. Smith College, (Adviser of Philalethian).
"She has a happy desposition and a human interest in all she meets."

MISS BERTHA LECKLIDER
A.B. Ohio State University.
"She could divide a hair."

The Scott Faculty

MISS JENNIE LEWIS
Latin, A. B. Ohio Wesleyan University, A. M. University of Wisconsin (Adviser of Fasces).
"Of every friendless name—a friend."

MISS BEATRICE LOUY
English, A. M. University of Toledo.
"Silence is an answer to a wise woman."

MISS M. MCGUINNESS
English, A. B. University of Toledo, (Adviser of Scott Library Association).
"Gentle in manner, firm in reality."

MISS GERTRUDE MATHER
History, A. B. Ohio Wesleyan University, (Adviser of Music Study Guild).
"Her ways are ways of pleasantness."

MR. LOUIS MATHIAS
Chemistry, B. Ch. E. Ohio State University, Secondary Education, U. of Toledo, (Adviser of Jr. Hi-Y., Alchemist, Senior Class Adviser, Business Adviser of Scottonian, Trustee Athletic Association.)
"Louie the Great."

MISS HELEN MILLS
English, Ph. B. Ohio State University.
"Quality, not Quantity."

MRS. CATHERINE MEYERS
Physical Education.
"She exercises her rights."

MISS J. NUNEVILLER
English, A. B. University of Michigan, B. S. in Secondary Education, University Toledo.
"For every why she has a wherefore."

MISS IRENE O'BRIEN
History, B. S. University of Toledo, (Adviser of Junior Class, Girls' Athletic League).
"I regret that I cannot help my pupils into heaven."

MR. WILLIAM PARKER
Industrial Arts, Washington University.
"A white-haired and a wise man."

MISS ALMA PASCHALL
English, A. B. Wittenberg College.
"The lady with the keenest wit."

MRS. HELEN PROBASCO
Physical Education.
"I 'spect I growed."

19 SCOTTONIAN 30

The Scott Faculty

MRS. LUCILLE RAINSBERG
History, Ph. B. Denison University, (Adviser of Senior Friendship).
"The stories she can tell."

MR. PAUL RECKER
Mathematics, B. S., A. B., A. M. Ohio Wesleyan University, (Adviser of Euclideans).
"Our farmer."

MRS. ILA REISLER.
Science, A. B. Oberlin College (Adviser of Junior Friendship Club).
"Her deeds are full of vim and go."

MR. ROBERT RETTIG
Science, B. S. Denison University. (Adviser of Rifle Club, Assistant football and basketball coach, baseball coach).
"Blossoms into speech."

MISS FRANCES SEVERENS
Science, B. S. University of Toledo (Adviser of Junior Friendship).
"I hate nobody; I am charity with the world."

MR. NORMAN STALKER
Industrial Arts, B. S. Wisconsin University, (Adviser of Engineers).
"A strong man."

MR. GEORGE SUTTER
Industrial Arts, Oswego State Normal School.
"All that might be in man."

MISS LOUISE TAYLOR
English, A. B. Ohio State University.
"She is as kind as she is fair."

MR. FRANK TIMMONS
American Government, A. B. Ohio Wesleyan University.
"He is notably fair."

MISS SIBYL WACHTER
Science, A. B. Wellesly College, M. A. Stanford University.
"An earnest worker."

MR. R. S. WEISER
Chemistry, B. S. Ohio State University (Adviser of Alchemists).
"There, there, little Scotter, don't you cry you'll be a chemist by and by."

MR. RAY WELDAY
Physics, B. S. Ohio State University.
"A human brain can only stand so much."

THE SCOTT FACULTY

MISS LAURA ADAMS
Household Arts (Pratt Institute)
"Most capable and pleasant."

MR. JAMES AIKEN
History (B. S. Washington and Jefferson), Head Football Coach
"Mighty in more ways than one."

MR. CLARENCE BALL
Chorus, Glee Club
"He sings notes we've never heard before."

MISS CHARLOTTE BISSELL
French (A. B. University of Michigan)
"Just the person to tell you about your French verbs."

MISS MAUD CANNIFF
Spanish, (A. B. University of Toledo, Universidad Central de Madrid, Universidad Nacional de Mexico) Adviser of Spanish Club
"She has the art of making Spanish a very 'live' language indeed."

MISS MILDRED DALLET
Salesmanship (Simmons College)
"There is a woman at the beginning of all great things."

MR. ARTHUR DILLER
History, Adviser of Demosthenian, Trustee Athletic Association (A. B. Goshen College)
"It's the little things that bother him."

MR. H. J. EBERTH
Mathematics (Ph. B., A. M. Kenyon College)
"The guardian and friend of all college would be's."

MR. HERBERT EMERY
English (A. B. Dakota Wesleyan University, A. M. University of Toledo)
"File clerk for intercepted notes."

MR. J. W. FOLEY
Radio, Radio Club
"If he can't eliminate static, it can't be done."

MISS MINNIE GOULD
Sociology, Adviser of Dramatic Club
(A. B., A. M., University of Toledo, University of Michigan)
"Society is the happiness of life."

MISS EDITH GOULET
French (Degre Superieur de l'Alliance Francaise, Paris, France)
"A chatty little French woman with an irresistible personality."

MISS GERALDINE HAMILTON
Mathematics (A. B. Oberlin College, Summer School, Columbia University)
"She's a jolly good fellow."

MISS HAZEL KEPLINGER
Household Arts, School Social Adviser (Columbia University)
"Scott's Emily Post."

MR. C. E. KIKER
Industrial Art, Adviser of Aviation Society, (A. B. University of Toledo)
"I take life easy, and find it quite worth while."

19 SCOTTONIAN 30

MRS. MARGARET KING
Mathematics, Periclean Adviser (A. B. University of Michigan)
"She is a fine and loyal worker."

MR. RICHARD J. LANGSTAFF
Social Science, Adviser of Jr. History Club (B. S. Bowling Green Normal, A. M. Chicago University of Chicago, Ph. D. Ohio State University)
"Where'ere he met a stranger, there he left a friend."

MISS LOUISE MASTEN
History (A. B. University of Toledo)
"So sweet a face, such gentle grace."

MR. CARL MEISSNER
Physical Education, Faculty Manager of Athletics, Basketball Coach
"Is he bored?
Or is he shy?
Can't he talk?
Or won't he try?"

MR. DAVID BROWN
Physical Education, Football Scout, Track Coach
"If everyone worked as hard as he,
A splendid place this world would be."

MR. EUGENE L. MILLER
Oral Expression, Dramatic Coach
"The play's the thing."

MRS. ELVA PARKHURST
History, A. B. Vassar College
"Love for history—and someone else, so it seems."

MR. PIERRE Q. PASQUIER
French, Philatelic Society, Rifle Club
(Aix-Marseille University, A. B. University of Toledo)
"One of the fifty million Frenchmen can't be wrong."

MRS. PIERRE PASQUIER
Mathematics (A. B. Smith College)
"How smooth and even she doth bear herself."

MRS. EDITH SCHWENKE
English, Scottonian Literary Adviser, Philalethian, Adviser of Dramatic Society, Sr. Friendship Club
(A. B. Ohio State University, A. M. Oberlin College)
"I never trouble trouble
'Til trouble troubles me."

MISS HENRIETTA STAADECKER
Latin. Jr. Fasces. (A. B. University of Michigan)
"Wit she had, and vim and will
So that her tongue was seldom still."

MR. GUY SUTPHEN
Band
"One for all, and all for one."

MISS BESSIE WERUM
Orchestra
"Her music will charm forever."

MISS CARRIE WISELY
Librarian
"So many books upon her hands."

MISS RACHELLE HOAREAU DE MONTROSE
French (A. B. Ecole Normale de Montrose de Valleyfield)
Mary Manse College
"Not to know me argues yourself unknown."

Duane Freese

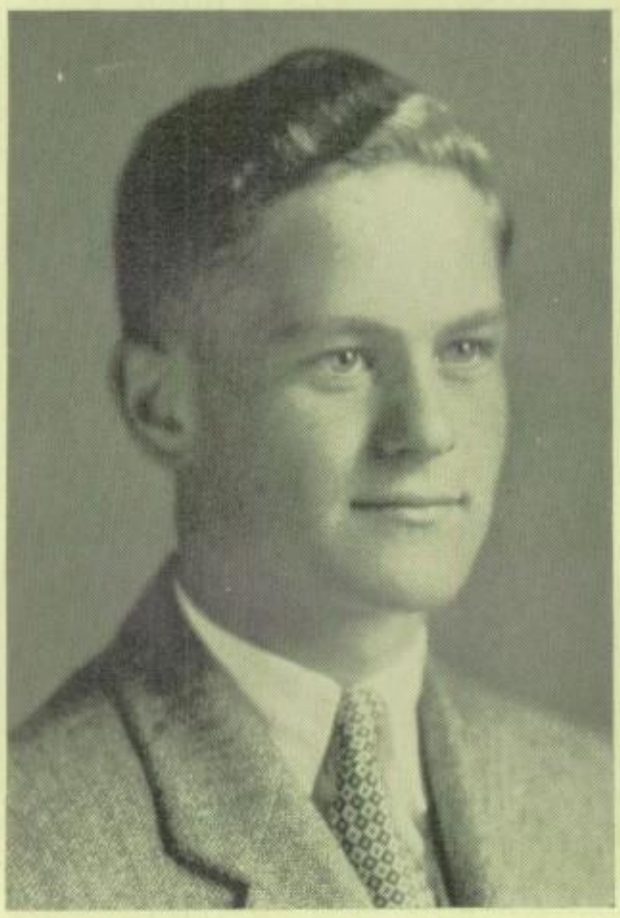

Willis Dunn

Duane Freese

Student Council

WILLIS DUNN – – – – – – *President*
DUANE FREESE – – – – *Vice-President*
JOE BAILEY – – – – – – *Secretary*
DOROTHY ATWOOD – – – – *Treasurer*

'19 SCOTTONIAN '30

D. Atwood
A. Faben
L. Harrison

J. Bailey
R. Matthews
F. Parmalee

C. Dunn
V. Parker
R. Vogel

B. Evans
V. Sherwood
E. Wilson

SENIOR REPRESENTATIVES

Dorothy Atwood
Betty Evans
Frank Parmalee
Louis Harrison

JUNIOR REPRESENTATIVES

Joe Bailey
Vance Parker
Catherine Dunn
Virginia Sherwood

SOPHOMORE REPRESENTATIVES

Robert Vogel
Roselyn Mathews

FRESHMAN REPRESENTATIVES

Ann Faben
Edwin Wilson

Back Row: Russell Matthews, Jack Wittman, James Chase, David Goodwillie, William Mauk.
Third Row: Stanford Thal, Kent Thornton, Leslie Matthews, Henry Moor, Frank Parmalee, Gerald Eldridge.
Second Row: Esther Skeldon, Ruth Lasley, Jane Curtis, Irene Lovering, Doris Martin, Margaret Lehman, Annette Northup, Margaret Huntely.
Front Row: Mary Hines, Mary Elizabeth Allen, Helen Scarlett, Kathryn Dunn, Willis Dunn, Esther Claus, Audrey Davis, Edna Hayes.

Representative Assembly

Back Row: Charles Trombor, Jerome Jacobson, Wilbur Lewis, John Goodwillie.
Third Row: Robert Sillence, Allan Andrews, James Montgomery, William Cunningham, John Gorney, John Doherty.
Second Row: Vance Parker, Wilbur Kroetz, Jane Briggs, Eleanor Allen, Betty Hartman, Louis Frazen, Russell Gruber.
Front Row: Roselyn Matthews, Helen Hall, Alice Kaufman, Eloise Rabbe, Lucile Benson, Geraldine Morrow, Rosalie Rosenburg.

Classes

Senior

Seniors . . . lords of the upper realm.
Leave last years Juniors at the helm.

FAREWELL

As the time approaches when this class will meet no more, we look back on the four years spent here and almost wish that we were starting instead of finishing one of the greatest stages of our lives. These years in high school have been a big contribution to our future, in whatever fields we choose.

As we leave Scott, we can proudly say that we have striven earnestly to add to her honor and glory in every activity she has undertaken. We have worked hard along scholastic, athletic, and other lines, and we are proud of the results.

Scott will never be left behind us entirely. She will be with us mentally and spiritually, helping us all through our lives as she has these past four years. Therefore, we can only make this farewell a physical one. May the mental and spiritual part of Scott be with us forever.

WILLIAM H. MAUK,
President Class of 1930.

CLASS POEM

Idyllic fortress of our youthful dream,
Already fading pinnacles of Past,
Across whose ramparts eagerly were cast
Those lances newly-hammered from desires
And hopes inspired by fortune's flaming fires,
Behind whose battlements our hearts were massed
To meet Life's lesser struggles as they passed,
Your gates are closed, and dim your torches beam.

Though eras pass, and we may change our clime
Or travel far, from near to alien sea,
Eternally, across the moat of time
Your drawbridge swings on chains of memory.
And so we move from sheltered castles real
Armed for the conflict by your tempered steel.

EUGENIE STITZER.

William Mauk

Senior Class Officers

President – – – – – – WILLIAM MAUK
Vice-President – – – – RICHARD BARNES
Secretary – – – – – – BETH HARRISON
Treasurer – – – – – – LOUIS MATTHEWS

R. Barnes

B. Harrison

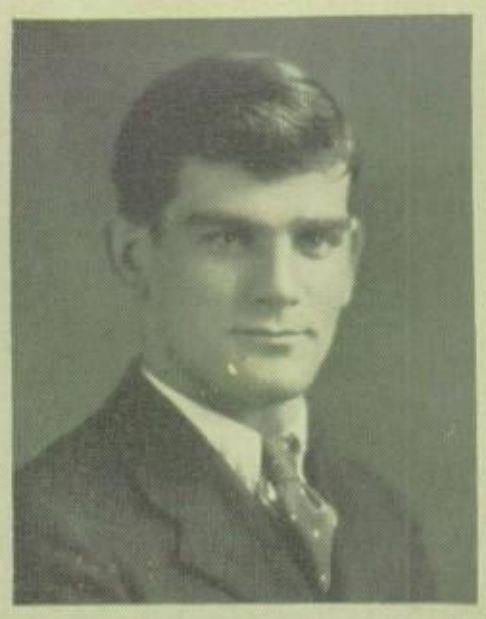

L. Matthews

Senior Committees

SOCIAL

Bill Daniels, *Chairman*
John Dowd
Henry Moor
Jean Montgomery
Virginia Searle
Dorothy Atwood
Lucy Durbin

FINANCE

Louis Matthews, *Chairman*
Van Cleve Holmes
Hall Liles
Ellaruth Kirkbride
Therese Sala
Robert Sillence

CHRISTMAS

Charles Schroeder, Chairman
James Montgomery
Jane Kidney
Sue McKinney
Leslie Matthews
Alice Heesen
Helen Frick

BANQUET

David Goodwillie, *Chairman*
Dick Rothert
Mary Jane Keeling
Betty Evans
Barbara Crane

PICNIC

Frank Paramalee, *Chairman*
Willis Dunn
Dorothy Jane Pollock
Kate Houston
Robert Sells

GRADUATION

Franklin Huebner, *Chairman*
Sam Ravin
Luelva Wernert
Mildred Bolz

FATHER AND SON

Robert Sillence, *Chairman*
Howard Vitz
Bill Schaefer
Frank Parmalee
Charles Schroeder

SENIOR GIRLS' TEA

Beth Harrison, *Chairman*
Audrey Walper
Julia Knapp
Harriet Jeffery
Melba Evans
Ruth Chilcote
Gertrude Brown

'19 SCOTTONIAN '30

MATILDA ABRAHMS
"Patience is a plant that grows not in all gardens."
General.

RACHEL S. ADAMS
"All I know is all I want to know."
Academic, Periclean.

DONALD AFIDDAD
"Oh, keep me innocent; make others great."
General

JANET G. AKE
"She speaks but good."
Academic.

SADIE ALBERT
"And all the earth is gay."
General. Welfare Club.

ENID ALEXANDER
"Let mildness ever attend my tongue."
General, Friendship Club, Girls' Athletic League.

WILLIAM ALGIRE
"The proper study of mankind."
General

ALEEN A. ALLEN
"I always said you had a kind heart, though you have a spice of the devil in your disposition."
General, Latin Society, Welfare Club.

ESTHER ALLEN
"I say the world is lovely."
General, Friendship Club.

IRMA ANDERSON
"By diligence she wins her way."
Academic, Philalethian, Friendship Club, Jr. Fasces, Latin Society, Sr. Fasces.

JOHN APPLEGATE
"To try thy eloquence now 'tis time."
Academic, Spanish Club, Thistle Staff, '29, '30.

JACK ARKEBAUER
"Do well and right and let the world sin."
General, Euclidean, Alchemist-Sergeant-at-Arms, '29, '30.

JUANITA ARMOUR
"The world esteems thee wise."
General, Alchemist, Welfare Club, Library Ass'n, Sr. Friendship Club.

EDWARD C. ARNOS
"He hath no power who hath not power to use."
General, Webster, Hi-Y, Track, '28.

HARRY ASH
"Mind is the great lever of all things."
General, Alchemist, Aviation.

DOROTHY-MAE ATWOOD
"A perfect woman, nobly planned."
Academic, Student Counci (Treasurer, '30) Senior Social Committee, Jr. Friendship Club, Latin Society.

MAXINE BAKER
"Full of sweet indifference."
General, Alchemist, Music Study Guild.

RICHARD BARNES
"Active doer, Strong to labor, sure to conquer."
Academic, Hi-Y, Webster, Scottonian Board, '29, Vice-Pres. Sr. Class, Vice-Pres. Jr. Class.

MAXINE C. BARNES
"I speak in a monstrous little voice."
General.
Girls' Athletic League.

JOHANNA BALLERT
"Dear lady, change that look of woe."
General, Welfare Club.

LOUIS M. BALTES
"Sure and self-contained."
General, Band.

MARVIN A. BECKER
"Hold the fort! I am coming."
General.

CARL BECKHAM
"Toil is the law of life and its best fruit."
Academic, Euclidean.

LOUIS B. BECKMANN
"This is the last of earth; I am content."
General, Band, (business-manager, '28).

'19 SCOTTONIAN '30

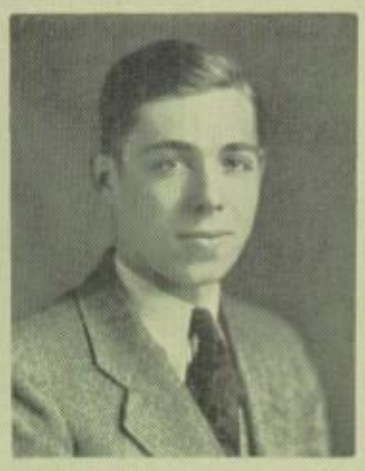

ALYCE BEHM
"The very room' cause she was in, seemed warm from floor to ceilin'."
General, Welfare Club, Jr. Friendship Club.

RUTH BELL
"A very prodigy of learning."
Academic, Alchemist, Jr. Fasces, Periclean, (Chaplain '30) Music Study Guild.

EDGAR BELL
"Cares not a pin what they said or may say."
General, Engineer.

LELAND BELLMAN
"Nature will stand up to all the world and say, 'This is a man.'"
General

WILMA BENHAM
'Wearing all that weight of learning lightly like a flower."
Academic

WILLIAM J. BENSCOTER
"A bright but quiet lad."
General, Baseball.

KATHERINE C. BLANCHARD
"But for my own part, it was Greek to me."
General, Library Association.

JANE BIERLY
"And had a face like a blessing."
General.

MAXINE BIERLY
"My heart is like a rhyme."
General, Friendship Club.

PHYLLIS BIERLY
"The sight of you is good for sore eyes."
Art Course, Friendship Club, Art Editor Thistle, '29, Scottonian Art Board '30.

BETTY BLACKMORE
"Age can never wither her."
General, Periclean, Library Staff, Reading Club, Friendship Club, Home Economics.

JOHN M. BLANK
"Youth is full of pleasures."
Industrial Arts, Aviation, Webster

MILDRED BOLZ
"A penny for your thoughts."
General, Athletic Ass'n., Philalethian, Social Science Play, Welfare Club (President '30), Alchemist (Secretary '30), Commencement Committee.

EVELYN BORDNER
"A merry heart does good like medicine."
General, Alchemist, Welfare Club.

JOSEPH M. BORT
"Thank Heavens! Now the hour of rest has come to me."
Academic.

EMERSON BOSLEY
"High-minded thoughts seated in the heart of courtesy."
General.

TOM BOURQUE
"Blessings on him who first invented sleep."
General.

CHARLOTTE L. BOYACK
"Thou art a jester, I warrant me, in addition to thy other qualities."
General, Home Economics, Library Ass'n., Alchemist.

JOHN BOYER
"And thereby hangs a tale."
Academic.

HAROLD BOYNE
"Such easy greatness, such graceful part."
General.

WALTER G. BRANDES
"Thou hast borne the struggle to the end."
General, Band.

MALLORY BRANSFORD
"Noble by birth, yet nobler by great deeds."
Academic, Latin Society, Jr. Fasces, Music Guild.

FRED BREMFOERDER
"He'll find a way."
General, Alchemist (Sergeant-at-Arms '30), German Club (Sergeant-at-Arms '30).

JAMES BRIGGS
"Wise men should spend their time in mirth, 'tis only fools that are serious."
General, Demosthenian.

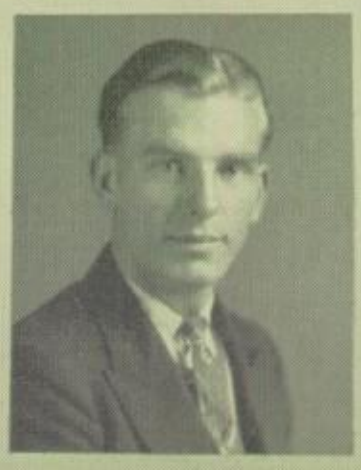

RUTH G. BRITTAIN
"Her words flow on like water in a brook."
Academic, Jr. Friendship Club, Latin Society, Jr. Fasces, Girls' Athletic League.

BERTHA BROWN
"Mortals that would follow me, love virtue."
General.

GERTRUDE BROWN
"If virtue can give happiness, I need not wish it you, for it is yours already."
Academic, Sr. Girls' Tea Committee.

NORMAN J. BRUNETTE
"Think not I am what I appear."
General.

MILDRED BUEHRER
"Is she not more than painting can express, Or youthful poets fancy when they love?"
General

ESTHER BUNN
"Infinite riches in a little room."
Academic, Periclean, Latin Society.

RUTH BURROUGHS
"She doeth well who doeth her best."
Academic, Jr. Fasces, Sr. Friendship Club, Library Association.

MARTHA BURBANK
"My heart is as true as steel."
General.

K. MARVIN BURBANK
"I have been a stranger in a strange land."
General, Latin Society, Alpha Sigma Epsilon Dramatic Society.

WALTER BURDE
"Well, my deliberate opinion is, it's a jolly strange world."
Academic, Alchemist, Alpha Sigma Epsilon Dramatic Society, German Club (Vice-Pres. '30).

WILSON BURNS
"Everything comes if a man will only wait."
General.

CHARLES W. BURTON
"Let it content you now to be a man."
General, Band.

'19 SCOTTONIAN '30

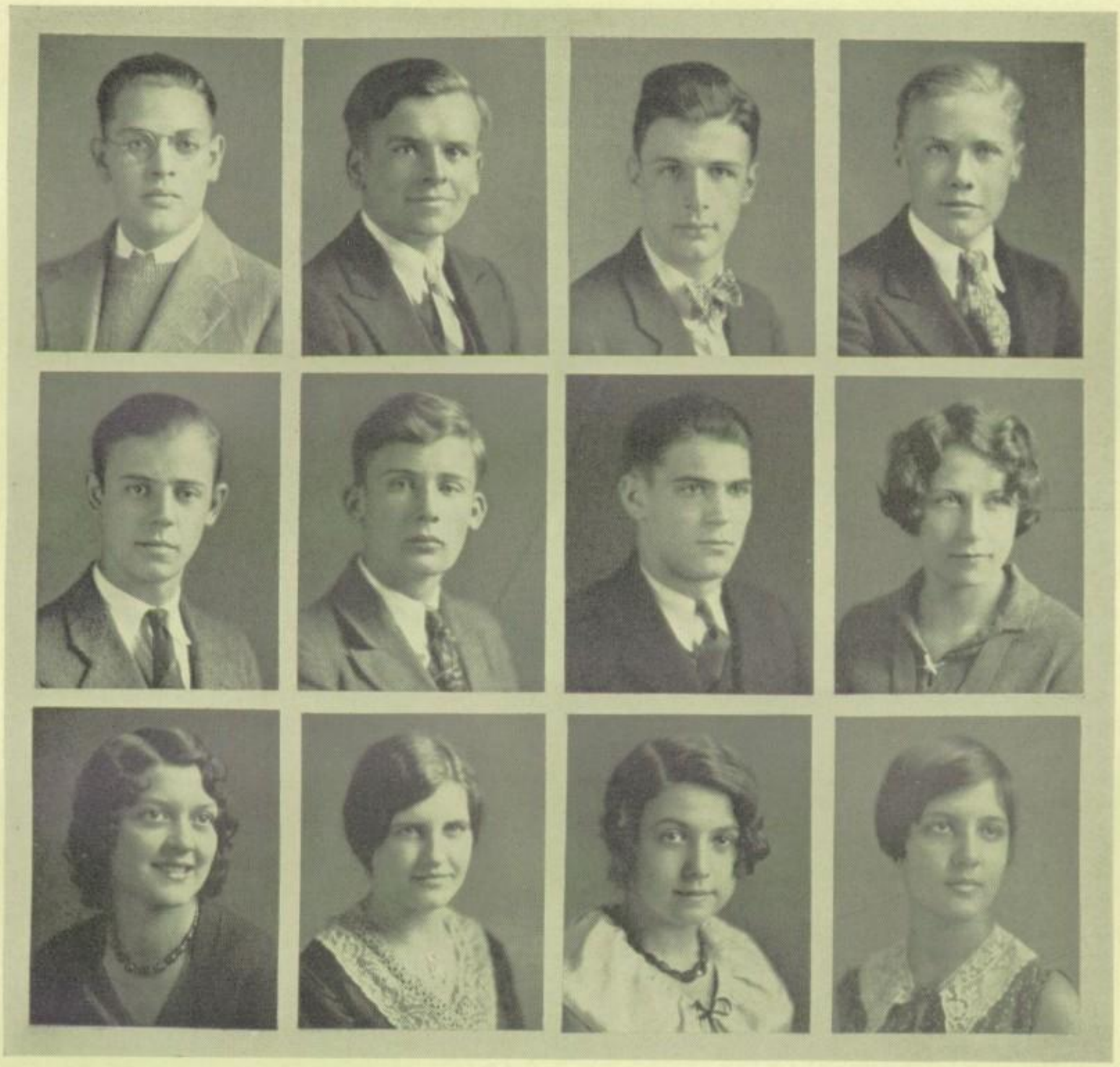

HOWARD F. BYERS
"I hate nobody; I am in charity with the world."
General, Aviation

ROBERT M. BYROM
"It is never too late to learn; but if you know it all, that settles it."
General, Aviation, Band.

EDWARD CAHILL
"A friend is most a friend of whom the best remains to learn."
General.

KENNETH CARLON
"If all the world's a stage, this man plays in a variety show."
General.

RALPH S. CHAPMAN
"Every man is a volume, if you know how to read him."
Academic.

WALTER H. CHAPMAN
"He is a man, taking him in all."
General, Demosthenian, Scottonian Art Staff, '30.

RICHARD C. CHAPMAN
"Every man is the architect of his own fortune."
General, Lightweight Football (26-'27), Varsity Football ('28-'29), Lightweight Basketball, ('26-'27), Student Council ('26-'27).

RUTH CHILCOTE
"'Tis good to be merry and wise."
Academic, Latin Society, Periclean, Sr. Girls' Tea Committee.

ESTHER CLAUS
"Happy am I, from care I'm free: Why aren't they all contented like me?"
General, Welfare Club.

HAZEL MARIE CLELAND
"Manners must adorn knowledge."
Art Course, Music Guild.

FLORENCE CLEVENGER
"The hand that follows intellect can achieve."
Academic, Periclean, Glee Club (publicity manager '30)

ELEANOR COAKLEY
"You have deserved high commendation, true applause."
General, Glee Club, Sr. Friendship Club, Library Ass'n. (Treasurer '29-'30).

'19 SCOTTONIAN '30

ALICE G. COHN
"I am capable of doing more things than one."
Academic, Thistle Staff '29, Latin Society, Music Study Guild, Library Ass'n., (Pres. '30, Reporter '29), Library Staff, Representative Assembly, Scottonian Business Staff '29, Girls' Athletic League.

ETHEL L. CONRAD
"There's a woman like a dew-drop."
General.

ROBERT D. COWELL
"Bid me discourse; I will enchant thine ear."
General.

MILDRED COHEN
"Silence gets more than loud complaint."
General, Glee Club.

MELBA CONROW
"Now may the fair goddess Fortune Fall deep in love with thee."
General, Alchemist, Spanish Club.

BARBARA CRANE
"The world delights in sunny people."
Academic, Friendship Club, Latin Society, Jr. Fasces, Sr. Fasces, Library Ass'n., Philalethian (treasurer '29, '30) Sr. Banquet Committee, Sr. Girls' Tea committee.

VIRGINIA COLEMAN
General, Glee Club (Vice-Pres. '29, Pres. '30), Social Science Plays, Welfare Club

ELINOR CORNS
'Be true to your word, and your work, and your friend."
Academic, Friendship Club, Philalethian, Jr. Fasces, Sr. Fasces, Latin Society, Music Study Guild, Scottonian Board '30

EDWARD CHURCH
"Such a man would win most anyone."
Industrial Arts.

BILL CONLON
"And of his porte as meek as is a maid."
General, Aviation.

REX COSGROVE
"The modern majesty consists in work."
Academic, Band, (Pres. '29, Librarian '28, Student Leader '30) Alchemist.

RUTH CRANKER
"You'll grow up by and by."
Academic, Periclean, Friendship Club, Girls' Athletic League.

'19 SCOTTONIAN '30

VIVIEN CUNNINGHAM
"I like thy wit well."
Art Course

MOLLY CROWDER
"Just good-natured, that's all, and not pretentious."
General, Friendship Club.

GUSTAVE E. DALBERG
"I exert myself for nothing, but take whatever comes along."
Academic.

DANIEL A. DAMM
"Here's to the pilot that weathered the storm."
General

BILL DANIELLS
"The force of his own merit makes his way."
Academic, Sr. Hi-Y Club, Jr. Hi-Y, (Vice-Pres. '29, '30), Euclidean, Webster, Sr. and Jr. class social chairman, Thistle (Sophomore Rep. '27, '28, circulation manager '29, '30) Jr. Fasces.

HAZEL BLANCHE DUVAL
"Content is the wealth of nations."
General, Friendship Club.

BONNIE JEAN DAVIS
"As merry as the day is long."
General, Jr. Friendship Club, Welfare, Club.

HELEN K. DAVIS
"Hourly joys be still upon you."
General, Spanish Club.

JOE DAVIS
"Aye, every inch a king."
General.

BEATRICE DEMARS
"Beautiful behavior is the finest of the fine arts."
General, Welfare Club, Jr. Friendship Club.

BURGESS L. DECKER
"Man is a bundle of contradictions."
General, Demosthenian.

JOSEPH B. DENCE
"Life is a shuttle."
General.

'19 SCOTTONIAN '30

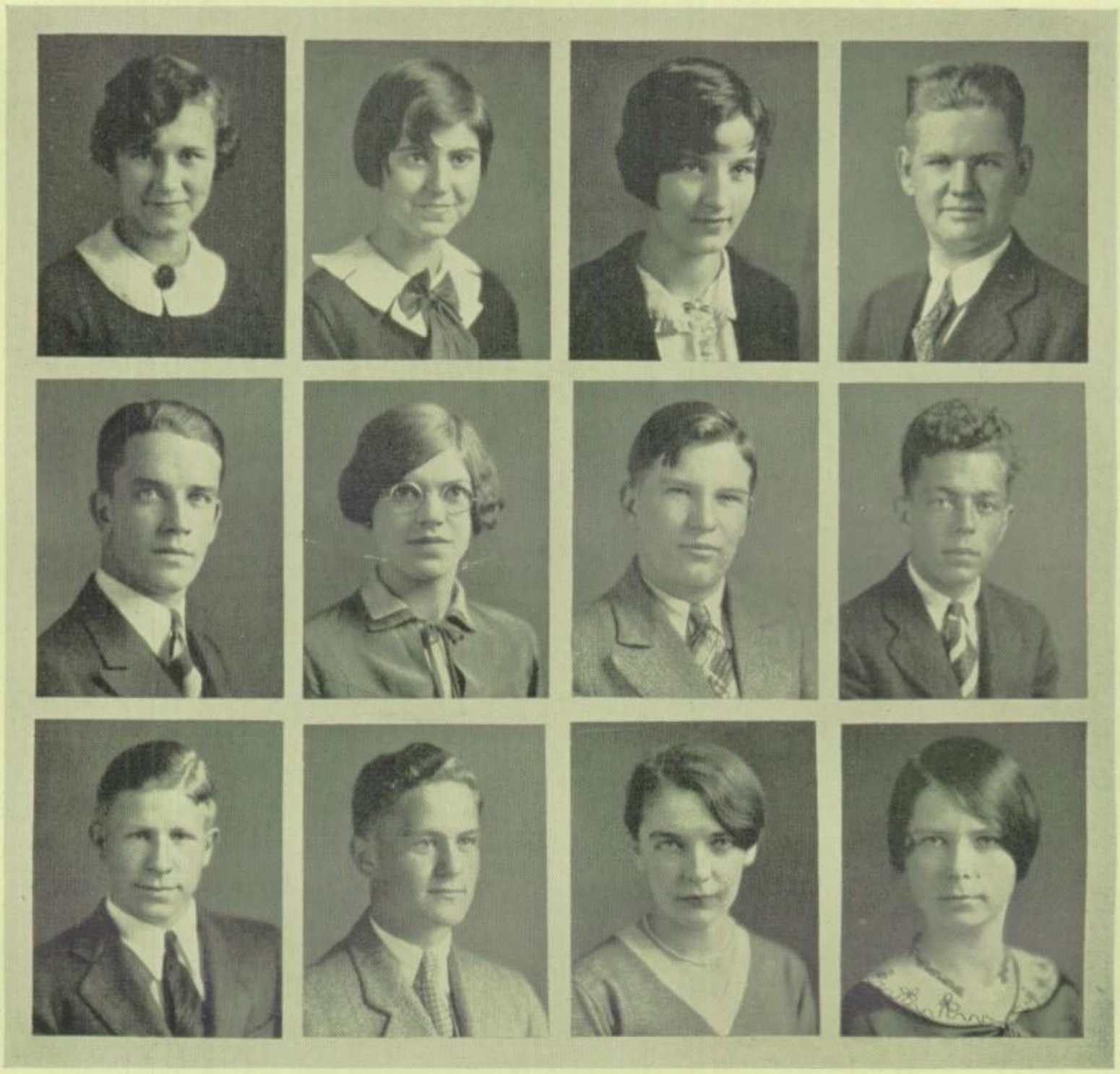

MARY LOUISE DERR
"I know thou'rt full of love and honesty, and weigh'st thy words before thou give'st them breath."
General, Periclean, Sr. Friendship Club.

WILLIAM DIXON
"A good man is kind to his enemy."
General.

FRED DRENNAN
"Good humor teaches charms to last."
General, Baseball ('28, '29, '30), Football (lightweight '28).

KATHERINE DEWESE
"That Latin is no more difficult, than to a blackbird is to whistle."
Academic, Friendship Club, Philalethean, Jr. and Sr. Fasces, Thistle Staff.

ELIZABETH DOLL
"My nature is subdued to what it works in like the dyer's hand."
Academic, Latin Society, Jr. Fasces.

WILLIS JAMES DUNN
"It is a great plague to be a handsome man."
General, Aviation, Rifle Club, Athletic Ass'n., (Vice-Pres.), Senior play ('29, '30) Student Council, (Vice-Pres. '29, Pres. '30), Football, ('26, '27, '28, Captain '29) Hi-Y.

CLARA DIETZ
"The wise shall inherit the glory."
Academic, Scottonian Art. Board ('29, '30).

MICHAEL DONSKI
"Assume a virtue if you have it."
General.

LUCY DURBIN
"To love her is an easy task."
Academic, Jr. and Sr. Social Committees.

CARR E. DIX
"He only is great who has the habit of greatness."
Academic, Band (Vice-Pres. '29, Student Leader '29, President '30), Jr. Fasces.

JOHN DOWD
"A modest youth."
Academic, Webster, (Treas. '29, '30), Sr. Social Committee, Basketball (Varsity '29,'30), Thistle Staff (Business Manager '29, '30).

EILEEN RUTH EATON
"May a pack of blessings light on thy back."
General.

JEANNETTE E. EDSON
"The great are always unique."
General, Friendship Club, Library Staff, German Club, (Pin Committee '29).

MARY ARLINE EDWARDS
"Truth from her lips prevailed with double sway."
Academic, Jr. Friendship Club, Home Economics Club, Welfare Club.

VIOLET EICHLER
"Softly speak and sweetly smile."
Academic, Periclean (Reporter '27), Welfare Club (Social chairman '29, '30) Sr. Friendship Club.

DICK ELTON
"If I were as strong as Sampson."
General, Tennis ('28-'29, '29-'30), Golf ('28-'29, '29-'30), Football '29, Basketball '28, (lightweight).

SARAH V. ELLS
"We are the dreamers of dreams."
Household Arts, Welfare Club.

HELEN ELWELL
'A maiden never bold."
General, Friendship Club, (Sr. Girls) Tea Committee.

MARIAN R. EMERINE
"Lover of all things alive, wonderer of all she meets."
General, Athletic Ass'n., Music Guild, Library Ass'n.

MARGARET EMERSON
"Her step is music."
Academic, Periclean (Treas. '30), Sr. Friendship Club, Welfare Club, Sec'y 30, Jr. and Sr. Fasces, Spanish Club, (Sec'y. '29, '30).

MARGARET FAIR
"Rich the treasure, sweet the pleasure."
Academic, Periclean, Music Study Guild, (Treas. '29, '30.)

BETTY EVANS
"The mood of woman who can tell?"
General, Student Council ('29, '30), Library Ass'n. (Treas. '29, '30), Banquet Committee, Representative Assembly (alternate) '29, '30.

MELBA EVANS
"A kind and gentle heart hath she."
Academic, Jr. Friendship Club, Jr. Fasces. Senior Girls' Tea Committee, Library Ass'n., (Librarian '28, '29, '29-'30).

MABEL EWEN
"I have set my life upon a cast, And will not stand the hazard of a die."
General.

BARBARA FELKER
"The two appeared like sisters, twins in features, form, and clothes."
Academic, Girls' Athletic League.

BEATRICE FELKER
"Each was the other's mirror."
Academic

MARTHA M. FELKER
"It is tranquil people who accomplish much."
Academic, Welfare Club.

DOROTHY FELL
"Youth now flees on feathered foot."
Academic.

DOROTHY FETZER
"We meet thee like a pleasant thought."
General, Friendship Club, Glee Club.

GLENN FIREBAUGH
"Sentimentally, I am disposed to harmony."
General, Orchestra.

JUNE FISHER
"She doth little kindnesses which most leave undone."
General, Girls' Athletic League, (Vice-Pres. '30).

ETHEL B. FOIST
"Here's metal more attractive."
General.

ANNE FORTUNE
"Of study she took most care and most heed."
Academic, Philalethian, Jr. Friendship Club, Jr. and and Sr. Fasces (Censor '30), Latin Society.

SADIE FOIST
"Of whom the world is not worthy."
General, Welfare Club.

RADA FOLGER
"Feminine vanity, that divine gift that makes woman charming."
General, Friendship Club, Home Economics Club, (Pres. '30) Welfare Club (Vice-Pres. '30).

JEANNETTE FORMAN
"Modest and simple and sweet, the very type of Priscilla."
Welfare Club, Periclean (Sec'y '30), Glee Club (Sec'y '29)

JOHN R. FARR
"The heart of grace."
General, Rifle Club (Sec'y. '30).

MARGARET E. FLETCHER
"Oh, woman, in our hours of ease,
Uncertain, coy, and hard to please."
General, Band, Girls' Athletic League.

HELEN FOX
"So shines a good deed in a naughty world."
General.

CARLTON FOX
"O well for him whose will is strong."
General.

VIRGINIA FOX
"Music can soften pain to ease."
General, Jr. Friendship Club.

DOROTHY M. FREHSE
"A full rich nature, free to trust."
General.

HELEN FRICK
"The world is so full of a number of things."
Academic, Periclean.

WILLIAM FRITSCHE
"Art is power."
General, Thistle Staff ('28, '29, '30), Scottonian Art Board ('29-'30)

PAUL G. FRITSHEL
"He was ever precise in promise keeping."
General.

MARY FRYE
"Isn't she nice?"
Academic, Latin Society, Jr. and Sr. Fasces, Sr. Friendship Club, Philalethean, Sr. Girls' Tea Committee.

THOMAS J. FRY
"Self-trust is the first secret of success."
General.

EDWIN J. FURRY
"He is very young and shy."
General.

TYLE GAFFIELD
"But, sure, he's proud; and yet his pride becomes him."
General, Orchestra.

FRANCES MARY GAINES
"Dignity cannot be described."
Academic.

PAUL GARTY
"Your looks are like the raven."
General, Radio Club, Music Guild, Aviation (Treas. and Sec'y. '28, '29).

RUTH GARWOOD
"Quiet, unassumming, gracious."
General, Home Economics, Periclean.

JEAN GASSAWAY
"Without a parallel."
Academic, Philalethean, Glee Club, Spanish Club, Friendship Club, Music Study Guild.

ROBERT H. GEER
"His heart is open as the day, His feelings all are true."
General, Webster, Jr. Hi-Y.

GRETCHEN G. GEHRING
"Do good by stealth and blush to find it fame."
Academic, Periclean (Censor '29, '30) Welfare Club (Publicity Committee), Jr. Fasces.

HAROLD H. GERSON
"We may be independent if we will."
General, Engineer, Football (Lightweight '26, Varsity '27, '28, '29), Basketball, (Lightweight '27, '28, Varlity '30).

SARAH LOUISE GITHENS
"Always in a sunny mood."
General, Periclean, Sr. Friendship Club, Welfare Club

FRED GLICKERT
"His thoughts are busy ever —all alive."
Track (Varsity '28, '29, '30, Captain)

EARL G. GOFF
"The eye of the sage, and the heart of the brave."
General.

ALFRED WILLIAM GOLDMAN
"Man, know thyself! All wisdom centers there."
General.

'19 SCOTTONIAN '30

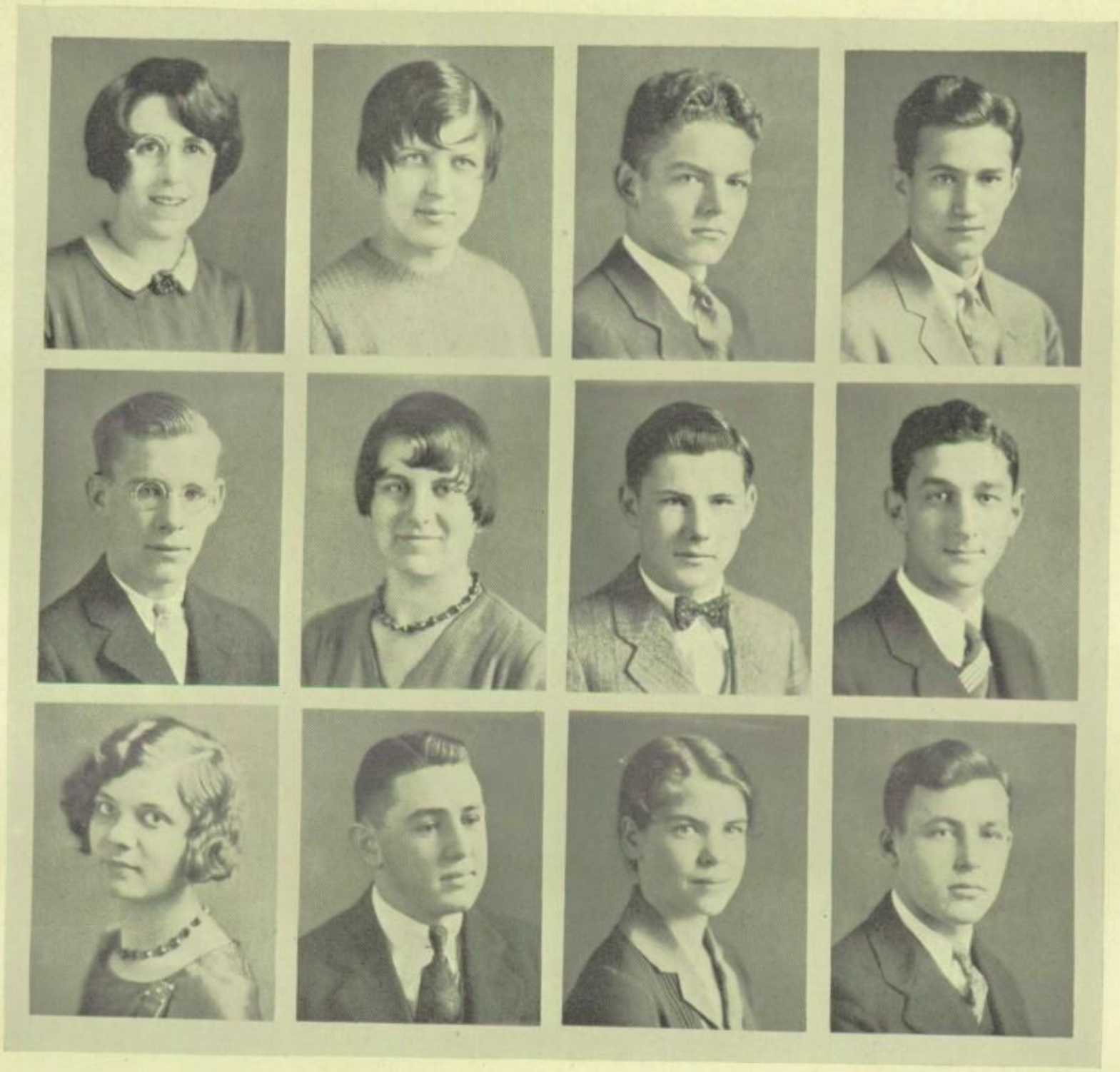

RUTH GOLDWATER
"Mindful not of herself, but kind to all."
General.

BERNICE GOMORSKI
"I will not do a mean thing."
Academic.

DAVID B. GOODWILLIE
"The sufficiency of one's merit is to know that one's merit is not sufficient."
Academic, Euclidean, Latin Society, Webster (Pres. '28, '30), Jr. Fasces, Sr. Hi-Y, Scottonian Board ('29, '30), Sr. Banquet Committee (Chairman).

B. IRVING GOULD
"In simple manners all the secret lies."
Academic.

GEORGE NELSON GRANT
"Good nature brightens every feature of his face."
General, Jr. Hi-Y, Demosthenian, Football (Lightweight manager '27) Basketball (lightweight '28, '29, Varsity '30), Thistle Staff.

PHYLLIS GRAF
"I will praise any man that will praise me."
General.

CORNELL GRAY
"A good deed is never lost."
General, Glee Club, Track (Varsity '28, '29, '30).

MERVIN E. GREEN
"He picked something out of everything he read."
Acedemic Jr. and Sr. Fasces, Latin Society, Euclidean.

GERTRUDE GROVER
"I am as sober as a judge."
General.

CHARLES HALL
"O cruel fate, quenching the dreams of love."
Academic Demosthenian Sergeant-at-Arms '30), Sr. Hi-Y, Scottonian Board (Assistant circulating manager.)

ELIZABETH HANNAH
"She spreads about that silent spell,
That makes all spirits love her well."
Academic, Philalethean, Jr. and Sr. Fasces.

HAROLD V. HARBAUGH
"The greatest truths are the simplest,
So are the greatest men."
General, Glee Club, Engineer, (Serg't.-at-Arms, '29, '30).

'19 SCOTTONIAN '30

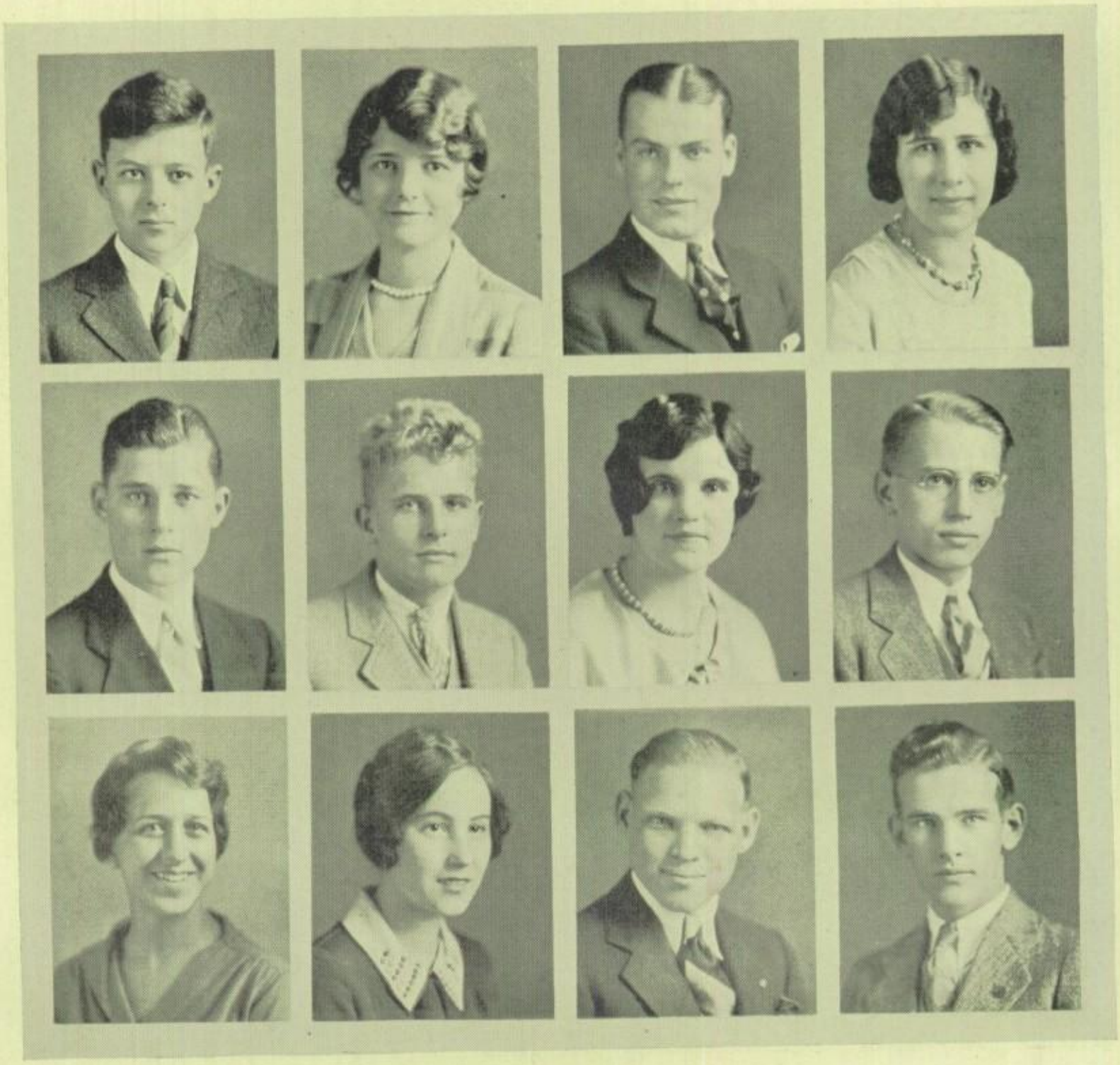

TED HARBAUGH

"The man who rules his spirit is greater than the man who takes a city."

Academic, Orchestra, Webster, Latin Society, Rifle Club, Sr. Hi-Y, Euclidean (Censor '29, '30).

WALTER HARTZ

"So much one man can do, That does both act and know."

General.

JOAN HAWLEY

"She's never met her match."

Academic, Spanish Club.

BETH HARRISON

"Graceful and useful in all she does."

Academic, Student Council '29, Scottonian Board '29, Sec'y. of Jr. and Sr. Class, Ring and Pin Committee, Chairman Sr. Girls' Tea Committee, Friendship Club, (Sec'y. '29, Vice-Pres. '30), Philalethian (Chairman Social Committee, '29, '30), Thistle Editor, '30.

HARRY L. HATCH

"He most prevails who nobly dares."

Academic, Demosthenian, Spanish Club.

ALICE LOUISE HEESEN

"She is an angel of truth and beauty."

General

LOUIE HARRISON

"A brave man may fall, but never yield."

General, Football ('27, '28, '29) Baseball ('28, '29), Basketball '29, Student Council '29, Glee Club.

ELIZABETH HAVILAND

"For thou shalt find she will outstrip all praise, and make it halt behind her."

General.

HARRY ROBERT HENRY, JR.

"Weakness is not in your word, Weariness not on your brow."

General, Football (Lightweight Capt. '27), Varsity '28, '29), Basketball (Lightweight '26, '27, Varsity '28, '29), Baseball ('27, '29).

INEZ HARVEY

"She charmed at once and tamed the heart."

General.

GEORGE HAWKINS

"He knows what's what, and that is high as met a physic wit can fly.

NORTON B. HEYWOOD

"None but himself can be his parallel."

Jr. Fasces, Social Science Plays.

"Mike"

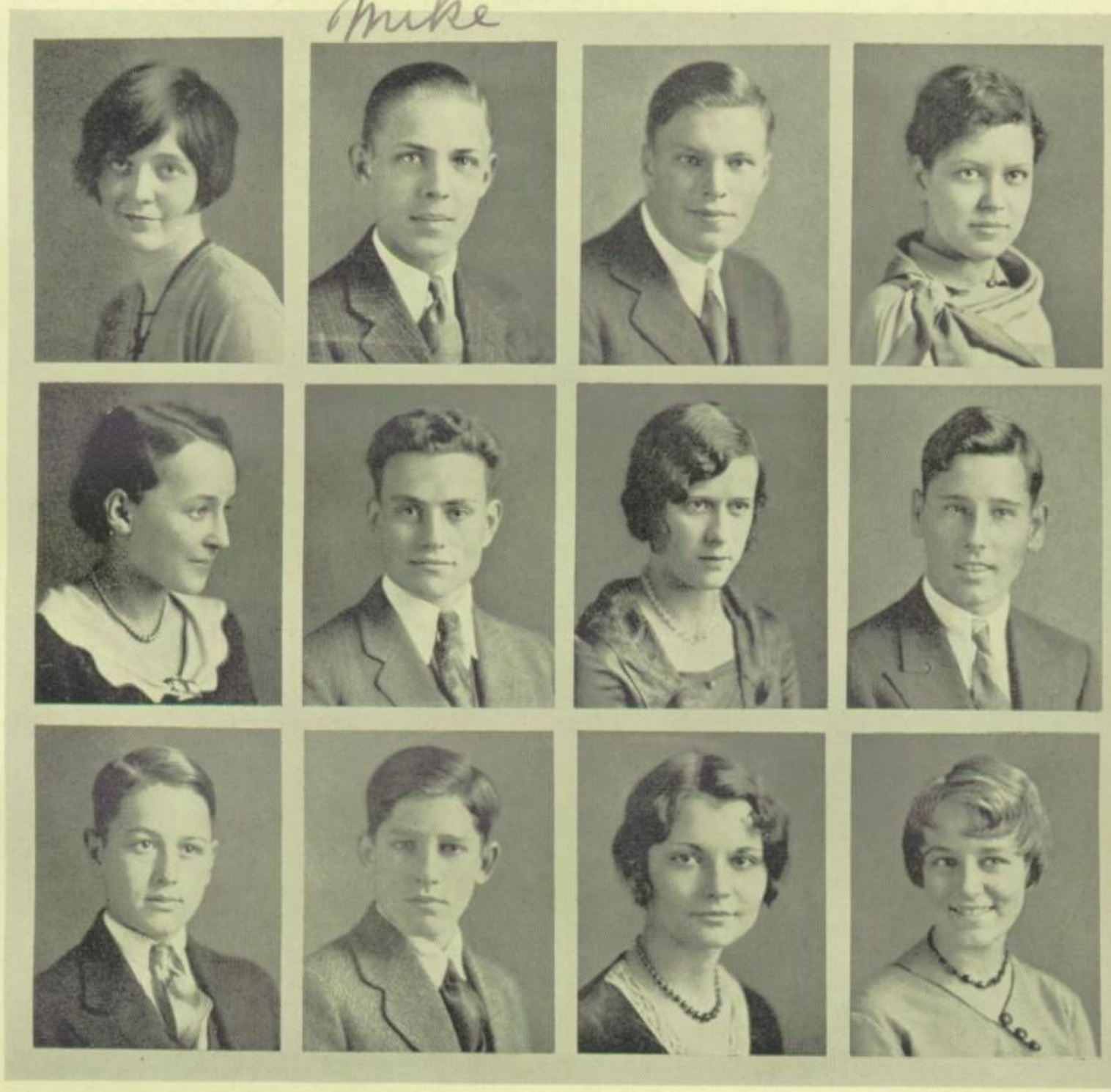

ROSE HUFF
"Pretty to walk with, witty to talk with."
Academic, Jr. Fasces.

MYRON HUETER
"Man I am grown, a man's work must I do."
Academic, Radio Club, Rifle Club, Euclidean.

FRANKLIN HUEBNER
"He who sows courtesy reaps friendship."
General, Varsity football manager '29, Commencement Committee (Chairman.)

CATHERINE W. HOUSTON
"When I think, I must talk, for am I not a woman?"
Academic, Sr. Picnic Committee.

MILDRED HOOVER
"I do not take offense easily."
Academic, Periclean, Friendship Club.

VAN CLEVE HOMES, JR.
"I am very fond of the company of ladies."
General, Webster, Sr. Finance Committee, Hi-Y (Vice-Pres. '27, 28, Service Chairman '29, '30), Football (Lightweight '26, '27).

JANET HOLCOMBE
"Nothing great was ever achieved without enthusiasm,"
Academic, Orchestra, Band, Athletic Ass'n., Friendship Club.

RUSSELL HOFF
"He that does good to another man, does also good to himself."
Academic, Latin Society, Euclidean (Vice-Pres. '29, '30), Lightweight Basketball Manager '28, Varsity Baseball Manager '30), Thistle Staff ('29, '30).

WALTER HILL
"As bad as the rest of us."
General.

JACK FREDERICK HILL
"A moment's thinking is an hour in words."
General.

BETTY HILL
"Do well and right and let the world sink."
General, Welfare Club.

JEAN B. HICKS
"One ear it heard, the other out it went."
Academic, Friendship Club, Music Study Guild, Jr. Fasces, Glee Club, Mass Meeting Committee.

'19 SCOTTONIAN '30

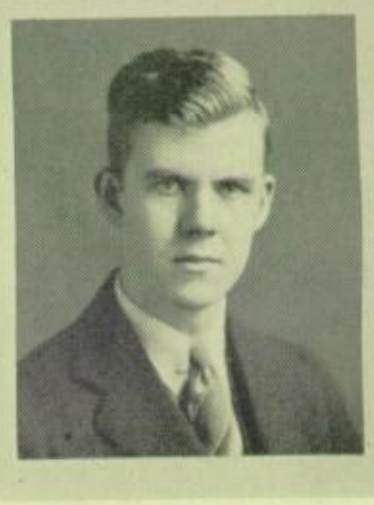

DORIS HUTCHINSON
"Faultless to a fault."
Sr. Friendship Club.

ALFRED M. HYATT
"A man after his own heart."
Academic, Alchemist, Track Team '30.

WILMA V. JACOBS
"Courage wins half the battle."
Academic, Friendship Club, Jr. Fasces, Spanish Club, Girls' Athletic League.

NORMAN JASPER
"Unmuzzle your wisdom."
General.

HARRIET JEFFERY
"Her sweet good nature always kept, And all do like her, Here's to pep!"
Academic Philalethean (Sergeant-at-arms '27, '28), Censor '29, '30), Alpha Sigma Epsilon Dramatic Society, Girls' Athletic League ("S" '27, '28), Thistle Staff ('29, '30).

DOROTHY GRACE JENNINGS
"The world knows nothing of some of its fine people."
General, Friendship Club, Welfare Club, Library Staff.

DOROTHY JOHNSON
"They are never alone that are accompanied by noble thoughts."
General, Welfare Club.

MARJORIE LOIS JOHNSON
"I'll be merry and glad, I'll be sad for nobody."
General, Philalethean.

MAURICE E. JOHNSTON
"And shall all your lofty aspirations end in nothing?"
General.

MERCEDES JOHNSON
"Ideas control the world."
Friendship Club, Alchemist

ROBERT E. JONES
"I say, 'Independence now and independence forever.'"
General.

ROBERT W. JONES
"It's wiser being good than bad."
General.

'19 SCOTTONIAN '30

FRANCES KAEMLINE
"She laughs and Laughs—this happy."
General.

BLANCHE KALB
"Thought is the soul of act."
General, Spanish Club, History Club.

WILLIAM KARL
"But now my task is smoothly done, I can fly or I can run."
Academic, Alchemist, (Program Committee Chairman '28, '29).

PHYLLIS KASLE
"Whose face is this so musically fair?"
Academic, Orchestra.

MARY JANE KEELING
"She's modest as any, and blithe as she's bonnie."
Academic, Philalethean (Pres. '29, '30), Senior Banquet Committee, Thistle Staff (Society Editor '28, '30). Mass Meeting Committee.

FRANK M. KESLER
"Oh, Life, how pleasant is thy morning."
General, Engineer.

BURTON KETTINGER
"Up! Up! my friend, and quit your books."
General, Orchestra, Band (Sergeant-at-Arms '28, '29).

JANE E. KIDNEY
"Never idle a moment, but thoughtful at all times."
Academic, Periclean, Glee Club (Sec'y. '29), Orchestra, Senior Play, '28, Scottonian Board, Mass Meeting Chairman, Latin Society, Sr., Christmas Committee, Sr. Minstrel '28, Alpha Sigma Epsilon Dramatic Society, Social Science Play, Athletic Ass'n. (Sec'y. '29).

ROBERT KINSEY
"Nothing can make a man truly great, but being truly good."
General, Philatelic, Jr. Fasces, Euclidean (Pres. '29, '30), Scottonian Board (Advertising Manager '30).

REINHOLD F. KIEWAT
"Courage is the thing."
Academic.

JOHN KINNEY
"A staid and steady man."
General, Engineer (Chaplain).

ANNA KATHRYN KIRKBRIDE
"For every why she had a wherefore."
General.

ELLARUTH KIRKBRIDE
"Mirth, with thee I mean to live."
General, Periclean, Alchemist, Scottonian Board '30, Sr. Finance Committee Spanish Club.

JACK KLAG
"Happiness is within the reach of every man."
General.

ELIZABETH KNAPP
"Thou hast a mind that suits with thy fair and outward character."
Academic, Philalethean.

JULIA KNAPP
"She rules her own mind."
Academic, Philalethean, Jr. and Sr. Friendship Club, (Sergeant-at-Arms '30) Jr. and Sr. Fasces, Girls' Athletic League.

MARTIN I. KRAUSS
"Let principle ever be thy motto."
Academic.

MARGARET KRESSLER
"Her deeds are full of vim and go."
General.

ORLENA KRULL
"Toiling upward through the night."
General, German Club.

CURTIS LEVALLE LACY
"A moral, sensible well-bred man."
General.

JOHN WM. LAFRANCE
"Man is a thinking being."
Academic, Dramatic Club, Thistle Staff.

MAC LAMB
"A man of such a genial mood, The heart of all things he embraced."
General, Stationer's Desk '29-'30.

ALICE W. LAMB
"She hath a nimble wit."
General, Orchestra, German Club.

FAY LANG
"She is young and of a noble, modest nature."
Household Arts, Friendship Club, (Vice-Pres. '28), Philalethean (Chaplain '30).

HELEN MAE LANG
"A simple child that lightly draws its breath."
General, Girls' Athletic League.

KATHRYN LANGENDERFER
"Everything is becoming to the noble."
General, Athletic Ass'n.

MYRTLANN LATHROP
"What man dare, I dare."
General, Periclean, Sr. Friendship Club, Welfare Club.

RAYMOND LEAKE
"I have the will to soar."
Industrial Arts, Engineer.

ALFRED LEBOWITZ
"We live in deeds."
General.

MARY BETH LEET
"So sweet a face, such gentle grace."
General, Friendship Club.

ADELINE LOUISE LEIVE
"A true friend."
General, Home Economics Club, Welfare Club.

ESTHER E. LEIVE
"Our patience will achieve more than our force."
General, Library Ass'n.

JEAN LESTER
"O world, be nobler for her sake."
General, Friendship Club, Welfare Club.

HALL B. LILES
"Oh, and the girls whose poor hearts you deracinate, Whirl and bewilder and flutter and fascinate."
Academic, Jr. and Sr. Hi-Y, Finance Committee.

EUGENE LINEBACK
"The mildest manners with the bravest mind."
General.

DOROTHY LEVISON
"Roses bloom upon her cheeks."
Academic.

GEORGE LOUDON
"Patience is a necessary ingredient of genius."
General

RUTH LONG
"Favours to none, to all she smiles extends."
General, Alchemist, Friendship Club, Welfare Club, Girls' Athletic League (Fresh. Rep. '26, Soph. Rep. '27, Recording Sec'y. '28, Pres. '29-'30).

RAYMOND LOWRY
"Life is not to live, but to be well,"
General, Engineer, Track (Lightweight '28, Varsity '29, '30).

EDWARD MACK
"Men may come, and men may go, But I go on forever."
General.

LINDA MAE MAGARGOL
"Thought is deeper than all speech; Feeling, deeper than all thought."
General, Welfare Club.

WILLIAM H. MAIN
"Willie's always up to tricks, ain't he cute?"
General, Engineer, (Vice-Pres., Treas. '29, '30), Aviation Society (Chairman pin committee '30), Glee Club.

MARIE MAGERFLEISCH
"Your heart is a music box."
Academic.

GRACE MANNING
"I love the merry quip and lightsome jest."
General, Band, Periclean.

HELEN MANTHEY
"I love festivity and all good cheer."
General.

FRANCIS D. MARKWOOD
"Perhaps my semblance might deceive the truth, That I do manhood am arrived so near."
General, Engineer, Orchestra, (Librarian '28), Band.

LAVINA MARTIN
"She is as kind as she is fair."
General, Glee Club.

CAROLYN MARQUARDT
"A shy, sweet maiden, she."

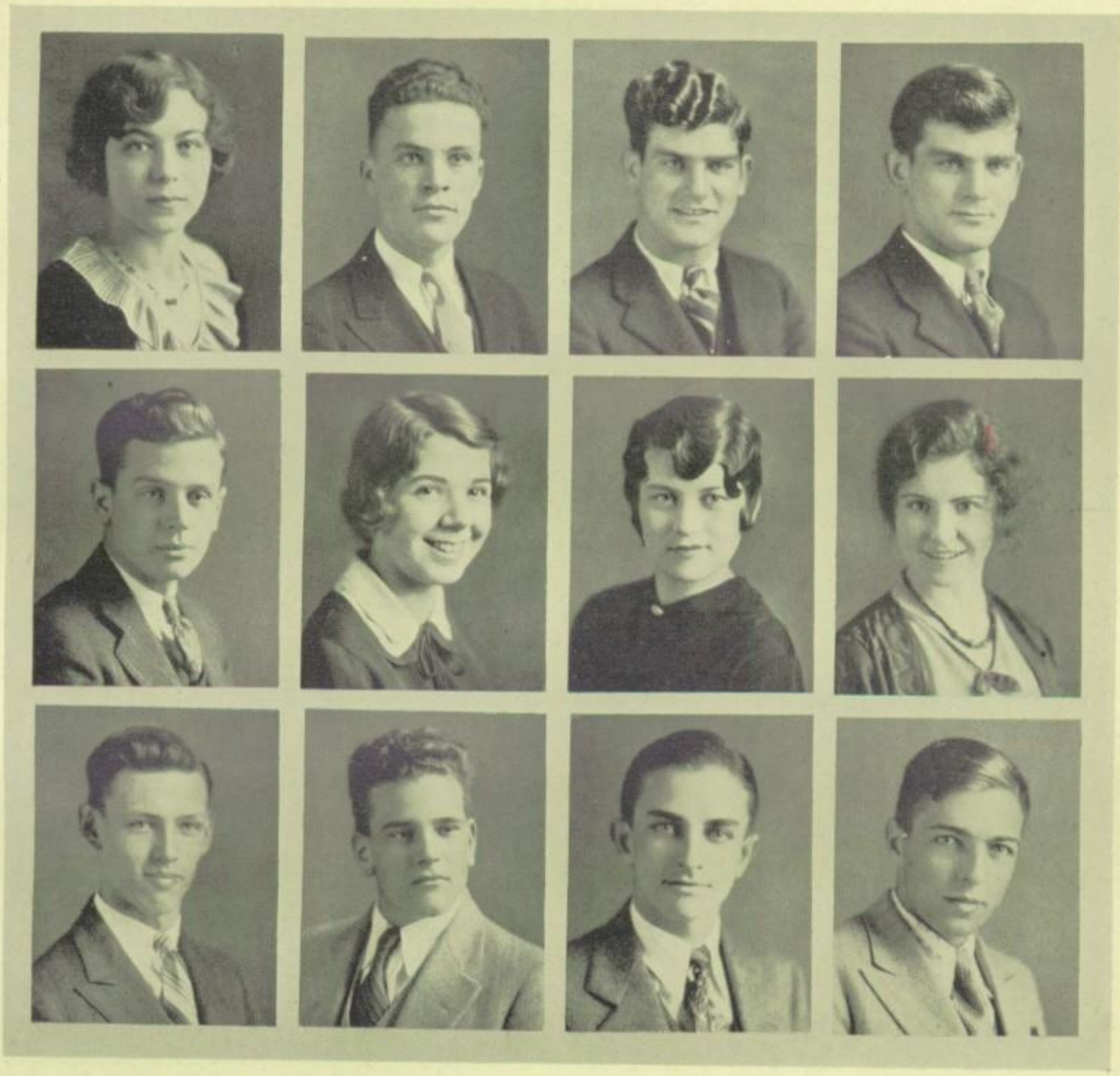

HELEN E. MASON
"Sweetness long drawn out."
Academic, Jr. Friendship Club, Welfare Club, Music Guild.

GRANT MATHENY
"He is full of joke and jest."
General, Varsity Track (Manager '28, '29), Varsity Cross-country (Mgr. '29).

LESLIE ALBERT MATTHEWS
"I would help others, out of a friendly feeling."
General, Student Council '26, '27, Treas. of Jr. Class, Vice-Pres. Soph. Class.

LOUIS C. MATTHEWS
"Oh, youth, whose hope is high."
General, Pres. Soph. Class, Class Treas. '30, Football (Varsity '29, '30), Engineer, Chairman Sr. Finance Committee, Student Council '28-'29.

WILLIAM H. MAUK
"If she undervalue me,
What care I how fair she be?"
Academic, Webster (Sec'y. and Treas. '28), (Treas. '29), Euclidean, Hi-Y, Jr. Class Pres., Sr. Class Pres.

EVELYN MCCARDLE
"Her thoughts are like a flock of butterflies."
General.

FLORENCE MCCARTNEY
"I would applaud thee to the very echo."
General, Welfare Club.

BETTY MCCAULEY
"Joyous as morning."
General, Welfare Club, Girls' Athletic League.

JOHN A. MCCLEARY
"Wisdom speaks for itself."
General.

CHARLES H. MCCOLLUM
"Look, what I lack my mind supplies."
General.

JOHN P. MCCULLOUGH
"The mind's the standard of the man."
Industrial Arts.

EDWARD J. MCDONNELL, JR.
"I am not now that which I have been."
General.

MARY MCELHENEY
"Angels are bright still."
General, Periclean, Sr. Friendship Club (Social Committee)

TOM MCELROY
"Grave in his aspect and attire."
Academic, Webster, Radio Club, Aviation Society, Alpha Sigma Epsilon Dramatic Society (Treas. '30), Philatelic Society (Sec'y. '27, Vice-Pres. '29).

JOSEPHINE MCELWEE
"Silence is the gratitude of true affection."
General.

ELIZABETH MCFADDEN
"Her looks speak volumes."
General.

J. LOGAN MCFARLAND
"Each evening sees some task begun, Each morning sees its close."
General, Band, Orchestra.

THOMAS MCFARLAND
"Wise men say nothing in dangerous times."
General, Webster, Philatelic (Pres. '28, '29), Track.

YANCY MCGEE
"He is always laughing, for he has an infinite deal of wit."
General.

SUE MCKINNEY
"Kind are her answers."
Academic, Philalethean, Latin Society, Sr. Friendship Club, Sr. Christmas Committee.

DONALD MCLEAN
"Bring me no more reports."
Academic, Jr. Fasces, Sr. Fasces, (Quaestor '29, '30), Aviation Society (Sec'y, '29, '30), Tennis Club.

ANDREW WILLIAM MCMAKEN, JR.
"Ye laddie of high degree."
General, Track '30.

MARY MCNARY
"Those about her from her should read the perfect ways of honor."
Academic, Alchemist.

HARRY W. MCQUILKIN
"I confess nothing nor I deny nothing."
Aviation Society, German Club.

JEAN MORRISON
"The youth of Friendship is better than its old age."
General, Sr. Friendship Club.

EILEEN E. MORNINGSTAR
"A kindly smile to all she lends."
Academic, Social Science Play '30, Glee Club Operetta '30.

JAMES MONTGOMERY
"A merry heart maketh a cheerful countenance."
General, Lightweight Basketball '29, Jr. Hi-Y, Sr. Hi-Y (Sec'y. '30), Thistle Staff, Scottonian Board (Ass't. Advertising Manager), Sr. Christmas Committee.

JEAN MONTGOMERY
"She smiles and smiles and will not sigh."
Academic, Athletic League (Historian '27, '28), Sec'y. of Sophomore Class, Social Committee '29, '30.

VIOLET V. MILLER
"Her ways are ways of pleasantness."
Academic.

JAMES MILLER
"Mine's not an idle cause."
General.

MARTHA O. MILIGAN
"Opinion is that high and mighty dame which rules the world."
General, Sr. Friendship Club.

CLEMET G. MEYER
"Henceforth, I ask not good fortune—I myself am good fortune."
Academic, Euclidean, Jr. Fasces, Philatelic Society (Treas. '27), Rifle Club.

CHESTER MEYERS
"His heart and hand both open and hath free."
Industrial Arts, Engineer (Pres. '30).

DOROTHY EMMA MERTES
"None have been found more true
None more sweetly than you."
General, Welfare Club, Library Staff.

BRUCE MELVIN
"They steal my thunder."
General, Spanish Club, Historical Society, Glee Club, Band, Orchestra.

LEOTA W. MEAD
"Who will invent a brake for her tongue."
General, Welfare Club.

'19 SCOTTONIAN '30

JAMES MORRISON
"It is man's nature that maketh him trustworthy."
General, Latin Society, Engineer, Euclidean.

ROBERT A. MURPHY
"And, oh, he has a merry glance that seldom a lady's heart resists."
Industrial Arts, Aviation Society.

VENUS LINNIE MUSCH
"A heart unspotted is not easily daunted."
General, Friendship Club.

MELVIN NAGLER
"Diligence is the mother of good fortune."
Academic, Orchestra (Librarian '29), Music Guild, German Club, Alchemist (Vice-Pres. '30).

ZELMA L. NATHANSON
"Act, that each tomorrow, Find us farther than today."
Academic, Girls' Athletic League.

JANET NEAFIE
"I am sure care's an enemy to life."
General, Periclean, Friendship Club, Social Science Play '30.

KATHARINE NEORR
"I know what's what, you'd best believe."
General.

KENNETH NEORR
"Time and tide await for no man."
General.

HELEN NEWELL
"She dropped her golden head and looked demure."
General, Welfare Club, Glee Club, Athletic Ass'n.

BEATRICE B. NILES
"Thou art alone in thy rare qualities, sweet gentleness."
General, Welfare Club.

RUTH V. NOPPER
"She speaks, behaves and acts as tho she meant it."
Academic, Sr. Friendship Club, German Club (Chairman Entertainment Committee), Periclean.

SPENCER W. NORTHUP
"As a lily among thorns."
Academic, Thistle Staff '30, Science Club.

PAUL ODOM
"Far off his coming shone."
General, Engineer.

WAYNE ORWIG
"He is not responsible for all that he does."
General, Band.

FRANK W. PARMELEE
"Kind of two hands, he does his part in every useful toil and art."
Academic, Webster (Vice-Pres. '30), Hi-Y (Sec'y. '28, Vice-Pres. '29, Pres. '30), Chairman Sr. Picnic Committee, Spanish Club, Jr. Fasces, Latin Society (Treas. '28).

HELYN OLIVER
"A maiden wont to smile and frolic."
Academic, Orchester (Sec'y. '30), Spanish Club, Sr. Friendship Club, Music Study Guild, Periclean.

GRACE J. OTTESEN
"Honest labor bears a lovely face."
Academic, Periclean, Welfare Club (Treas. '28, '29).

RICHARD A. PATTERSON
"He hated nought but to be sad."
General, Thistle Staff (Advertising and Display Manager), Representative Assembly '29.

DOROTHY ORCUTT
"Is she not brighter than a summer's morn?"
Academic.

PAUL OWENS
"Help thyself and God will help thee."
General.

MAURINE M. PATTERSON
"And true she is as she hath proven herself."
Academic, Periclean.

JANE ORT
"She brightens up her corner of the world."
General, Girls' Athletic League, Alchemist Society (Treas. '29, '30).

GEORGE PARKER
"Who mixed reason with pleasure and wisdom and mirth."
Academic, Engineer, Alchemist.

ANNA MARY PERKINS
"To know her is to admire her."
Academic, Athletic Association.

MARGUERITTE PERRINE
"Happy as it were, by report."
General.

DOROTHY JEAN PETE
"She smiles on many just for fun."
General.

FLORENCE C. PHELAN
"Being good is a lonesome job."
General.

MARY LOUISE PIERCE
"Knowledge is power."
General, Friendship Club.

DONALD T. PILE
"So good, so noble, so true a man."
General.

KATHRYN POAST
"He's quite good looking—is my hat on straight?"
General, Welfare Club.

DOROTHY JANE POLLOCK
"Of study took she most care and heed."
Academic, Friendship Club (Pres. '30, '28), Philalethean (Vice-Pres. '30), Dramatic Club (Recording Sec'y. '30, Corresponding Sec'y. '29), Jr. and Sr. Fasces, Music Guild.

MARGUERITE POND
"A graceful maiden, with a gentle brow."
Academic, Library Staff, Jr. Fasces, Music Study Guild.

WILFRED E. POPPEN
"I now bid you a welcome adoo."
General, Aviation Society, (Business Mrg. '30), Lightweight Football '27, Philatelic Society.

MAURINE PRICE
"We can make our lives sublime."
General.

ELEANOR E. QUILLIN
"The calm of self-reliance."
General, Jr. Friendship Club.

AUDREY RANKIN
"I want to laugh—won't someone make a pun?"
General, Jr. Friendship Club (Committee Chairman '28), Welfare Club, Girls' Athletic League.

ROBERT M. RANKIN
"Self-reverence, self-knoledge, self-control."
Academic, Euclidean, Sr. Hi-Y, Rifle Club, Demosthenian (Treas. '30), Spanish Club (Pres. '30), Athletic Ass'n. (Vice-Pres. '30).

ROBERTA REED
"To the good, all things are good."
General, Friendship Club.

MURNA ROBERTS
"'Tis good to be with her acquaint."
Academic, Reading Club, Spanish Club.

DORTHEA RANNOW
"All women born are so perverse."
Household Arts, Glee Club.

PAULINE RESTEMEIER
"Virtue crowns her worshippers."
General, Welfare Club, German Club.

CLEONE RODENHAUSER
"She speaks, behaves, and acts just like she ought."
Academic, Sr. Friendship Club, Periclean, Spanish Club, Reading Club.

JACK RAUDABAUGH
"He looks quite bored, and bashful too, When he's held up to public view."
Academic, Hi-Y, Athletic Ass'n. (Pres. '30), Football (Lightweight '28, Varsity '29), Basketball (Lightweight '28, Varsity '29 (Capt. '30), Baseball '29, '30.

WILLIAM D. RICHARDSON
"Youthful he was, but gay withal."
General, Orchestra.

SEYMOUR ROMANOFF
"The more he cast away, the more he had."
General, Euclidean.

SAMUEL RAVIN
"Small in stature, but a Titan of knowledge."
Jr. Fasces, Debating Team, Graduating Committee.

MARTHA RICKEL
"Learning is better worth than house or land."
General, German Club.

MARYETTA JANE ROOP
"And all hearts praise her as she passes by."
Academic, Music Study Guild, Periclean.

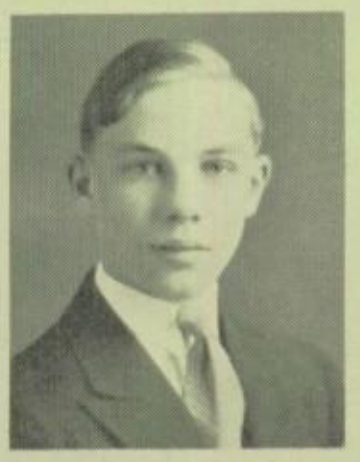

MARGARET L. ROSENBERG
"A mind content both crown and kingdom is."
Academic, Latin Society Jr. Fasces.

BERTHA ROSENBLATT
"The game of life looks cheerful."
Academic, Library Staff, Library Association.

RICHARD J. ROTHERT
"Love me little, love me long."
General, Demosthenian, Glee Club, Scottonian Board '30.

PHYLLIS RUCKER
"A little nonsense now and then, Is relished by the best of men."
Academic, Philalethean.

BETTY RUDIN
"How calm and dignified."
Academic, Philalethean, Sec'y. Jr. Class, Jr. Social Committee.

WILLIAM RUPERT
"Everything is sweetened by risk."
General, Spanish Club, Aviation Society.

JOHN RUTSCHOW
"The man of few words is the best man."
General, Euclidean.

LUCILLE RYAN
"Books are guides in youth."
General, Welfare Club.

FRED SADLER
"A true and upright man."
Academic, Alchemist.

THERESE SALA
"Grace was in her steps, heaven in her eyes."
General, Sr. Finance Committee.

EVELYN SCHAAL
"All must be earnest in a world like ours."
Academic, Friendship Club, Spanish Club, Philalethean

WILLIAM SAUTTER
"Pa, I want to be a dude."
General.

'19 SCOTTONIAN '30

WILLIAM SCHAEFER
"Assume a virtue if you have it not."
Academic, Alchemist, Hi-Y.

CHARLES H. SCHROEDER
"So known, so honored."
Academic, Euclidean, Philatelic (Pres. '28), Webster (Chaplain '30), Alpha Sigma Epsilon Dramatic Club (Vice-Pres. '30), Jr. Fasces, Sr. Fasces (Consul '30), Sr. Christmas Committee Chairman, Scottonian Board (Business Manager '30).

LOIS SCOTT
"There was a soft and pensive grace, A cast of thought about her face."
General, Glee Club.

EDITH SCHNETZLER
"Who deserves well, needs not others praise."
General, Periclean, Alchemist, Glee Club, Welfare Club, Christmas Committee '28, Scottonian Business Staff '30.

BETTY SCHWARZKOPF
"There's a proud modesty in merit."
General, Chorus.

VIRGINIA SEARLE
"I would more features were like thine."
Academic, Spanish Club, Girls' Athletic League, Thistle Staff '30, Scottonian Board '30, Sr. Social Committee.

BURDELL SCHEIBLEY
"I have gained my experience."
General.

JANE SCHULLER
"Be kind and virtuous, You'll be blest and wise."
Academic, Latin Society, Jr. and Sr. Fasces, Philalethean (Recording Sec'y. '30).

MILDRED SEGEL
"A light heart lives long."
General, Home Economics, Glee Club.

LORETTA SCHILL
"Gentle of speech, beneficent of mind."
Academic, Philalethean.

CATHERINE SCHISLER
"A faithful friend is a strong defense."
General, Welfare Club, Welfare Committee, Music Study Guild.

JULIE E. SEITZ
"O woman! Thou wert fashioned to beguile."
General, Friendship Club, Glee Club.

'19 SCOTTONIAN '30

BOB SELLS
"In friendship he is true."
Academic, Football, Thistle Staff, Dramatic Society, Sr. Picnic Committee

CLESSON SHARP
"Nothing can make a man truly great but being truly good."
General, Euclidean.

PEGGY SHEPPARD
"All our swains admire her."
Art.

MERRILL M. SEPS
"The great end of life is not knowledge but action."
Academic, Euclidean (Critic '30, Chairman Membership Committee '30), Alchemist (Pres. '30, Chairman of Ion Hop Dance Committee '30), Representative Assembly '29.

MARJORIE SHARP
"Merriment shown from her eyes."
Academic, Philalethean, Spanish Club.

MATTHEW J. SIEFKE
"A fellow feeling, makes me wondrous kind."
Academic, Orchestra, Band (Custodian '30) Sr. Fasces.

ALVIN J. SETH
"My heart is as true as steel."
General, Varsity Track '29, '30, Alchemist.

RUTH SHAY
"Your heart's desires be with you."
Academic, Philalethean.

ROBERT V. SILLENCE
"This is a man."
Academic, Webster, Jr. Hi-Y, Sr. Hi-Y (Treas. '30), Chairman Sr. Boys' Banquet, Rifle Club, Cross Country (Capt. '29), Thistle Advertising Staff, Scottonian Business Staff.

PHYLA SEVERIN
"I am always at a loss to know how much to believe of my own stories."
General, Girls' Athletic League.

BOB SHEPLER
"I have no mockings or arguments; I witness and wait."
General, Orchestra.

GOODWIN SIMON
"Thus spake the fiend, and with necessity, The tyrant's plea, excused his devilish deeds."
Academic, Latin Society, Jr. Fasces, Euclidean.

'19 SCOTTONIAN '30

LYMAN SIMPKINS
"Friendly relations with all, Entangling alliances with none."
General.

EVELYNNE SKINNER
"And she was wonderous wise."
Academic, Friendship Club, Latin Society.

EVELYN SMITH
"Zealous, yet modest."
Academic.

FLORENCE M. SMITH
"Yet in thy heart what human sympathies, What soft compassion glows."
General, Chorus, Orchestra, Music Guild, Friendship Club, Reading Club.

GEORGE SMITH
"How rich is he who has patience."
General, German Club (Treas. '30), Representative Assembly '29.

LYDIA M. SOMMER
"And looks the whole world in the face."
General.

DORIS L. SOUTH
"Born for success she seemed."
General.

JAMES J. SPROSS
"Quiet in appearance, with motives unknown."
General.

OLAN D. SNAVELY
"I perceive in you an excellent touch of modesty."
Academic, Euclidean (Treas. '30).

ROSEMARY STAHLWOOD
"Little I ask, my wants are few."
Academic, Friendship Club, Glee Club, Library Association, German Club.

SHERMAN STAMBAUGH
"A mother's pride, a father's joy."
General, Webster, Philatelic, Thistle Staff '30.

AMELIA STARSKY
"And so to knowledge, climbing grade by grade."
Academic, Friendship Club, Latin Society, Jr. and Sr. Frasces, Library Association.

CORNELIA STEIN
"Life is real; life is earnest."
Academic, Periclean, Friendship Club.

RUTH ANNE STEVENSON
"Shall I compare thee to a summer's day?"
General.

ESTHER STEWART
"I wonder at the idleness of tears."
Household Arts, Home Economics Club, Welfare Club (Treas. '29).

ELIZABETH P. STEWART
"I have no other but a woman's reasons."
General, Friendship Club.

DON STEWART
"You have waked me too soon; I must slumber again."
Industrial Arts.

EUGENIE STITZER
"The war is stately in me, And in my heart is pride."
Academic, Philalethean, (Censor '30), Thistle Staff ('29, '30), Alpha Sigma Epsilon (Pres. '30), Latin Society, Library Association, Friendship Club.

HAROLD STRAHLEM
"'Tis pleasant, sure, to see one's name in print."
General.

WILLIAM P. STROBEL
"A bold, bad man."
Academic.

SAMUEL SWARTZ
"Be a hero in the strife!"
General, Orchestra, Glee Club.

SPENSER SWEENEY
"Health is the greatest of all possessions."
General.

LOIS TANNER
"We can make our lives sublime."
General, Jr. and Sr. Friendship Club.

JACK TAYLOR
"And what he greatly thought, he nobly dared."
Academic, Euclidean, Sr. Hi-Y, Jr. Fasces, Scottonian Board '30, Philatelic.

'19 SCOTTONIAN '30

PAUL TEMPLE
"Hearty his laugh, and jovial his song."
General.

CATHERINE TERRY
"They're only truly great who are truly good."
Academic, Scottonian Board '30, Music Guild, Jr. Fasces, Philalethean (Corresponding Sec'y. '30), Jr. Friendship Club (Treas. '26, '27), Sr. Friendship Club (Social Service Chairman '29, Scholarship Chairman '29-'30) Representative Assembly '29.

STANFORD E. THAL
"I have an alacrity of spirit and a cheer of mind."
Academic, Latin Society, (Consul '27), Jr. Fasces (Consul '28), Euclidean (Treas. '29, Sec'y. '30), Varsity football '29, '30.

WILLIAM THAL
"Endurance is the crowning quality."
Academic, Demosthenian, Jr. Fasces, Sr. Fasces (Praetor '30).

MARTIN H. THAL
"Talk to him of Jacob's ladder, and he would ask the number of steps."
General.

BEATRICE THOMA
"The world a vast meander is."
General, Friendship Club, Welfare, Club, Periclean.

LOUISE THOMAS
"The quiet mind is richer than a crown."
General.

DOROTHY ANN THOMPSON
"She is a windsome wee thing."
General.

EDWARD H. THOMPSON
"He has a persistent and persevering nature."
General.

KENT C. THORNTON
"Each mind has its own method."
Academic, Jr. and Sr. Hi-Y, Webster, Euclidean, Thistle Staff (Circulation Manager '29).

STEPHEN TOBAKOS
"Worth makes the man."
Industrial Arts, Engineer, Varsity Football '29.

REX TRACY
"He was a man of unbounded stomach."
Industrial Arts, Engineer.

ROBERT W. TRACY
"Best of comrades, frank and free."
Art, Jr. and Sr. Hi-Y, Demosthenian, Track '27,'28, Scottonian Board '30.

CAROLYN TREMPF
"Hats off, gentlemen,—a voice!"
General.

ROBERT H. TURNER
"His reasons he spake full solemnly."
General, Aviation.

JANE TUTTRUP
"High aim brings out great minds."
Academic, Philalethean, Friendship Club, (Sec'y. '27, Treas. '28), Jr. and Sr. Fasces, Thistle Staff.

IMOGENE UNDERWOOD
"Eternity's too short to utter all thy praise."
Academic, Jr. Friendship Club.

BETTY URIE
"Good things come in small packages."
General, Welfare Club, Sr. Girls' Tea Committee, Friendship Club.

DON UTLEY
"On their own merits, modest men are dumb."
General, Varsity Basketball '30.

MARJORIE VAN BUSKIRK
"She is the fairest of the fair."
Academic.

HARRIET VAN CLEVE
"Cheerful and obliging always, I'm proud to call her 'friend.'"
General, Friendship Club, Glee Club (Property Manager '28).

MARVIN VAN WORMER
"A happy youth."
General, Euclidean, Jr. Fasces.

KENNETH VAN WORMER
"What have we here?"
General, Jr. Hi-Y, Alchemist, Engineer.

LOUISE VERNIER
"Let us do our work as well Both the unseen and the seen."
Academic, Philalethean.

'19 SCOTTONIAN '30

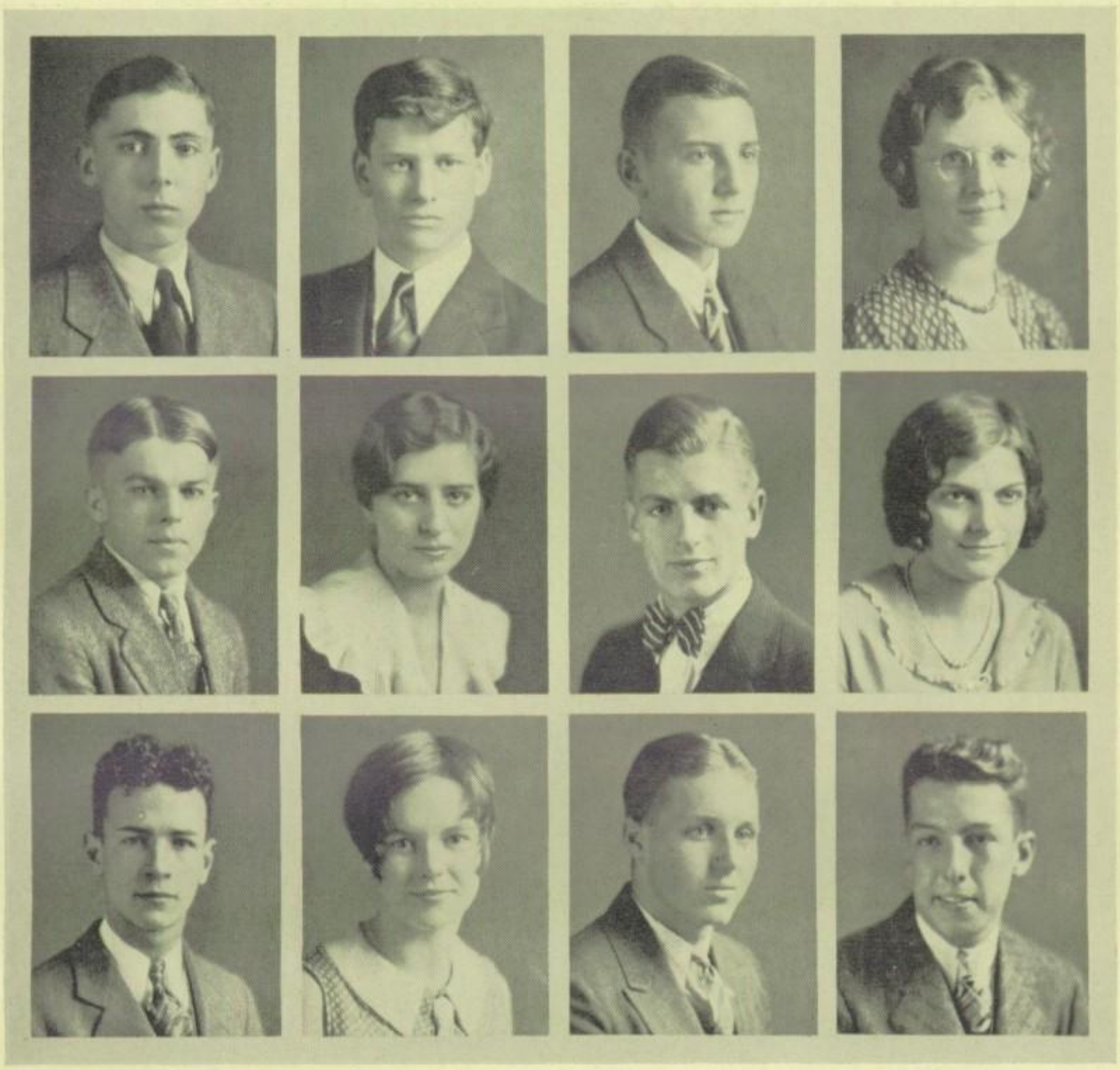

RODNEY VINSON
"He was the mildest mannered man that ever scuttled ship or cut a throat."
Academic, Hall Patrol.

CARL WALTER WALINSKI
"Blessings on thee, little man."
General.

RICHARD L. WASCHER
"Bashfulness is an ornament of youth."
General, Spanish Club.

HOWARD VITZ
"Still achieving, still pursuing."
Academic, Hi-Y, Demosthenian, (Vice-Pres. '30), Jr. Fasces, Sr. Boys' Banquet Committee, Track '28, '29, Cross Country '28, '29.

AUDREY WALPER
"Her friends they are many."
General, Sr. Friendship Club, Jr. Friendship Club, Sr. Girls' Tea Committee, Philalethean, Scottonian Board, '29, Editor-in-Chief Scottonian '30.

LUELVA WERNERT
"She beams with smiles."
Academic, Spanish Club (Treas. '29, '30), Periclean (Social Chairman '29, Pres. '30), Welfare Club, Graduation Committee, Girls' Athletic League.

ARTHUR R. VOGEL
"Some are, and must be, greater than the rest."
Fine Arts, Demosthenian, Rifle Club, Cheerleader, Orchestra, Graduation Committee, Scottonian Art Staff '30.

KEN WALTERS
"I dare do all that may become a man, Who dares do more is none."
General, Lightweight football '26, Varsity '27-28, Glee Club (Treas. '28).

HAROLD R. WELTY
"He is not of an age, but for all time."
General.

HELEN VRADENBURG
"Her silent course advance."
Jr. Friendship Club, Philalethean.

VERNA ELEANOR WARRICK
"A very phoenix in her radiant eyes."
General, Jr. Friendship Club.

CHARLES D. WERWIN
"Behold the child, by nature's kindly law, Pleased with a rattle, tickled with a straw."
General, Engineer.

PETE WHALEN
"I love but one, I love no more."
General.

GEORGE M. WHITCOMB
"Every man has his devilish moments."
General, Demosthenian.

GRACE WHITE
"That touching glance."
General.

ROGER O. WHITE
"What's mine is yours."
Academic, Webster, Jr Fasces, Library Association, Latin Society, Sr. Hi-Y, Music Study Guild, Orchestra (Librarian '27, '28, Treasurer '29-'30).

MARCEIL WIELAND
"Kind and bright and tender."
General, Periclean (Reporter '30), Welfare Club, Athletic Association.

MARTHA JANE WICKENDEN
"She is well paid who is well satisfied."
General, Periclean (Critic '30), Jr. Friendship Club, Sr. Friendship Club (Chairman pin committee), Library Ass'n., Music Study Guild (Sec'y. '30).

CLARISSA RUTH WILDER
"Calmness is a great advantage."
General, Friendship Club, Music Study Guild

BETTY E. WILLIAMS
"What is social company, But a babbling summer stream."
General.

CHRISTIE WILLIAMS
"She is herself a dowery."
Academic, Glee Club, Girls' Athletic League

FRANCES JANE WILLIAMS
"Words cannot describe her."
General, Music Study Guild, Library Reading Club, Sr. Friendship Club.

SYLVIA WILLIAMS
"A sweet attractive kind of grace."
General.

WALLACE W. WITKER
"And tortures one poor word ten thousand ways."
Academic, Webster, Euclidean, Thistle Staff (Business Manager '30).

MARCIA B. WITHERELL
"A wonderous gentle manner."
Academic, Philalethean, Jr. and Sr. Friendship Club (Social Chairman '27, '28, '29, '30), Latin Society, Jr. Fasces, Alpha Sigma Epsilon Corresponding Sec'y. '29-'30).

CHARLES WOOLNER
"I do not fear to follow out the truth."
Academic, Jr. and Sr. Fasces.

PAUL E. YEISLEY
"A master mind is worth a million hands."
General.

LEDA WING
"A maiden blest with loving eyes."
General, Welfare Club.

EDWARD B. WRIGHT, JR.
"I never dare to act as funny as I can."
Academic, Band, Orchestra, Rifle Club, Engineer.

MARIE M. ZEISLER
"Great is truth and strong above all things."
General, Home Economics Club, Welfare Club.

BERNARD WOLSON
"What a piece of work is man!"
Academic.

KENNETH WRIGHT
"Courage respects courage."
Academic.

RUTH ZIMMERMAN
"I think, therefore I am."
Academic, Library Staff '29, '30, Library Ass'n., Jr. Fasces.

JACK WOOD
"Youth now flees unfeathered feet."
General.

WILBUR V. WRIGHT
"Speed hath he in abundance."
General, Aviation Society, Engineer (Pres. '30), Football '30, Basketball (Lightweight '28, Varsity '29, '30).

RALPH L. ZUCKER
"This young man exercises himself in terms too deep for me."
Academic, Latin Society, German Club, Music Study Guild, Euclidean, Orchestra (Asst. Concert Master '29, '30, Asst. Business Manager '29, '30.

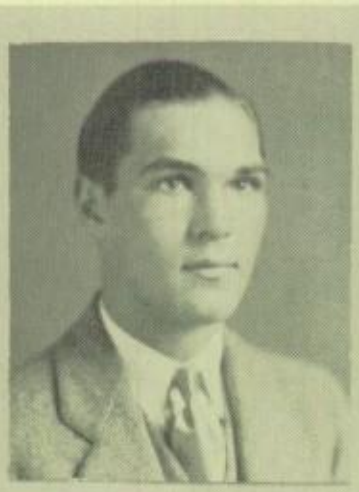

GEORGE DE CORIOLIS
Academic.
"If man be enbued with a gracious mind, this is the best kind of nobility."

HENRY LEON MOOR
General, Track '27, '28, '29 (Capt. '30), Lightweight Football '27, '28, Student Council '28, Webster, Jr. Hi-Y (Pres. '28), Sr. Hi-Y, Ring and Pin Committee '29, Social Committee '30, Scottonian Board '28, Spanish Club.
"Conceit is the finest armor a man can wear."

PETER SUN
Industrial Arts, Radio Club (Sec'y. '29), Basketball (Lightweight Mgr. '27, '28), (Varsity Mgr. '29, '30).
"No dangers fright him, and no labors tire."

HERMAN WAIDNER
Industrial Arts
"His cares are now all ended."

SOTERO WALWAL
Industrial Arts
"A mighty man is he."

EMMA YOUNG
Household Arts
"Better be happy than wise."

NAOMI K. ZUMBRUNN
General, Band, Glee Club, Friendship Club.
"She had a tongue at will, yet was never loud."

AUBREY ZWEIFEL
Academic
"A hundred noble wishes fill thy heart."

OTHER SENIORS

John Black
John Burnsteen
Evelyn Browning
Donald Cameron
Robert Campbell
Edward Church
Robert Cook
Richard Cummerow
Mary Cutler
Carl Eberlein
Consuelo Floripe
Letitia Floripe
Raymond Gale
Arthur Gould
Marian Hall
Bruce Melvin
Howard Parkins
Emma Sandwich
Lillian Soliday
George Sisley
Allison Smith

Junior

Juniors all . . . . well on their way.
Toward that promised Senior day.

Joe Lackey

Junior Class Officers

President	JOE LACKEY
Vice-President	JULIA ANN FOLGER
Secretary	VANCE PARKER
Treasurer	DOROTHY CORSON
Sergeant-at-Arms	AUSTIN HALL

J. Folger

D. Corson

V. Parker

A. Hall

Social and Finance Committees

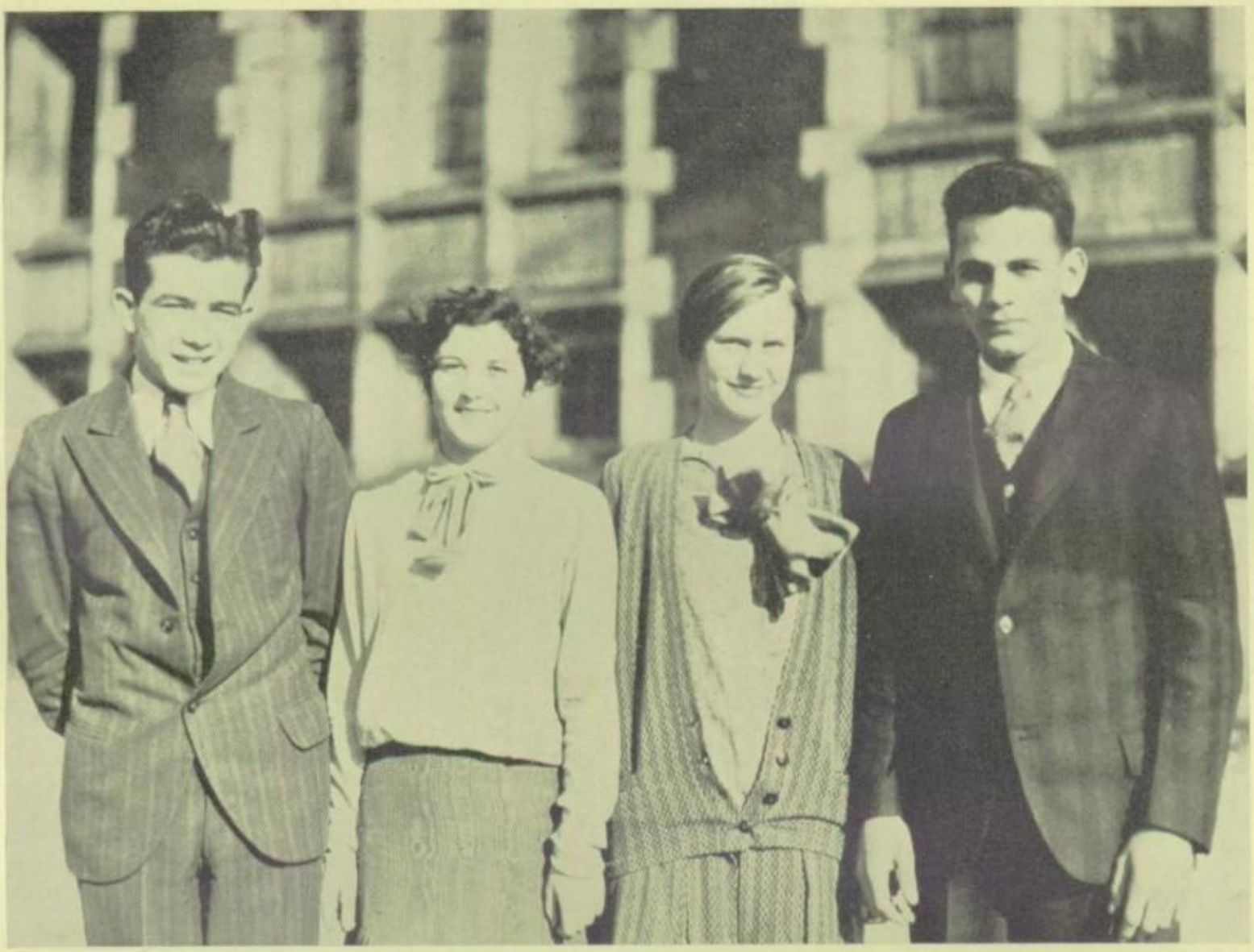

Social Committee—Allen Andrews, Eleanor Allen, Virginia Sherwood, Newell Hoffner

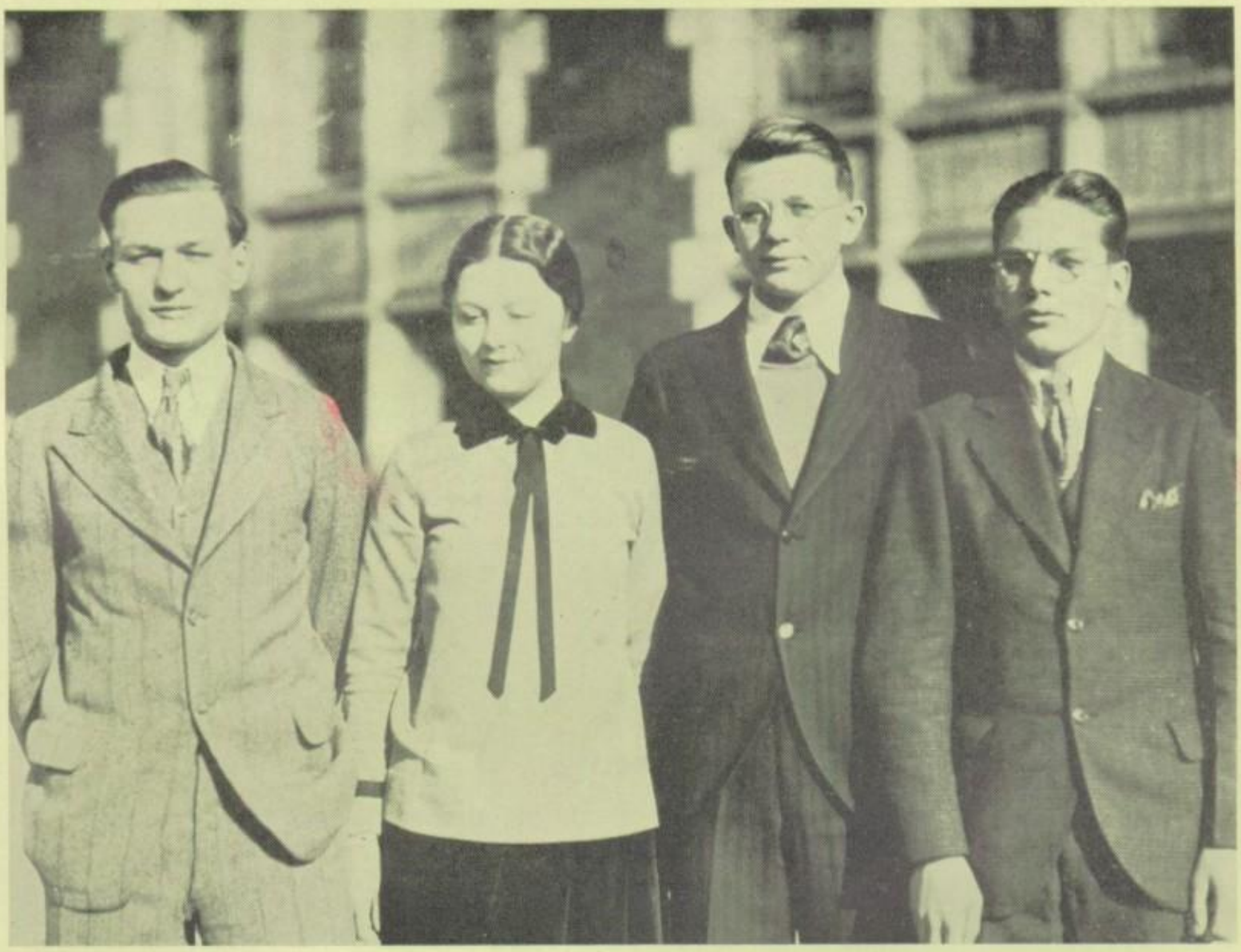

Finance Committee—Duane Freese, Dorothy Corson, Robert Schaefer, Everett Bellows

Back Row: B. Schaefer, V. Patterson, J. Luscombe, C. Legant, B. Nesper, J. Peters V. Parker, L. Mollencamp, J. Wittman, L. Harrison, E. Bellows, N. Hoffner.
Second Row: E. Strong, L. Threm, J. Lackey, J. Bailey, J. Schrum.
Front Row: K. Cummerow, J. Kidney, M. Barry, J. Valdare, C. Spry.

Junior Class Minstrel Show

JUNIOR CLASS PROJECTS

A Minstrel Show was presented for the Junior Class in the auditorium on February 4, 1930. The show was built around the J-Hop. The end men, ("J" and "Hop"), were Newell Hoffner and Robert Schaefer. Specialty numbers were given by Ed Strong, Joe Peters, Joe Shrum, Larry Threm, Louis Harrison, Karl Legant, Jean Valdare and Mary Jane Barry. Joe Lackey was interlocutor.

A second performance was given for the benefit of the Scottonian.

The J-Hop was held on February 21, 1930 in the ballroom of the Commodore Perry Hotel. Two-hundred-fifty couples attended. Washington Birthday decorations prevailed. Red, white and blue balloons were favors.

A Farewell Party for the Senior Class was given in the Richardson Building, on the evening of May 29, 1930. Three hundred couples enjoyed dancing from 9:00 until 12:00.

Junior Girls

Marian Abelowitz
Betty Adams
Eleanor Allan
Thora Arthur
Evelyn Aubry
Aileen Badger
Hazel Ball
Virginia Banting
Janet Barnes
Vivian Barnett
Mary Jane Barrow
Janet Beery
Ruth Benhoff
Lillian Bergman
Evelyn Berlin
Marguerite Bernath
Pauline Best
Virginia Bisch
Arleen Bischoff
Helen Blackman
Virginia Blanchard
Betty Boone
Margaret Bothwell
Elizabeth Bowman
Helen Margaret Bowman
Eloise Bowyer
Patty Boyer
Gladys Bratton
Lorene Braunschweiger
Madalyn Bricker
Bonita Brugger
Josephine Brubacker
Julia Bryan
Audre Carmichael
Betty Caeser
Goldie Chambers
Thelma Clift
Collette Coleman
Anne Lucile Collins
Ethel Conrad
Margaret Cook
Janet Cook
Marnette Cook
Goldie Cooper
Dorothy Corson
Betty Cramer
Catherine Crane
Geneva Crosby
Margaret Curth
Jayne Curtis
Janet Davis
Audrie Davis
Marcella Davis
Naomi Decker
Margaret Demorest
Ruth Mae Detwiler
Selma B. Dolgin
June Dromgold
Jene Duda
Catherine Dunn
Audrey Durall
Adaleen Earick

Helen Ehlert
Ruth Eisenmann
Helen Eley
Eleanor Elliott
Evelyn Emerine
Beatrice Erskine
Leta Fast
Ann Folger
Julia Ann Folger
Dorothy Foster
Dorothy Foulger
Dorothy Fox
Harriet Fox
Helen Fox
Jeanne Fox
Betty Frazier
Helene Fuhrer
Marian Galpin
Betty Gernhardt
Maryjane Gifford
Nancy Gillett
Madeline Gilsonliter
Kathryn Gise
Jane Glass
Selma Goodman
Israilia Gordon
Helen Gorny
Elsie Greenburg
Mildred Griminger
Evelyn Groh
Carolyn Hacker
Alice Halferty
Betty Hall
Betty Hartman
Frances Hartman
Mary Elisabeth Hasel
Eleanor Haskell
Frances E. Haskins
Mildred Hayes
Edna Belle Hays
Virginia Heidtman
Phyllis Heinle
Esther Herzberg
Meriln Highfile
Ruth Hill
Dorothy Hilton
Lillian Holland
Jean Holly
Dorothy Holt
Grace Hopkins
Charlotte Horen
Josephine Horwitz
Helen Hostetter
Romaine Huebner
Minetta Humes
Eleanor Jablinski
Charline Jackson
Nan Betty Jackson
Rozella Jacobs
Gretchen Jaeger
Helen Jarvis
Eleanor Jeffords

Violet Jennings
Irene Johnson
Marjorie Johnson
Rose Johnson
Helen M. Jones
Mary Jordan
Helen Juergens
Frances Kaemline
Grace Kahle
Emma Leah Kern
Dorothy Kerruish
Frances Kethenring
Mary Kirk
Beatrice Kirkland
Evelyn Koch
Mary Krosschell
Eleanor Krull
Lynwood Kurth
Amanda Kuzke
Fentrus La Bounty
Marguerite Lambert
Helen Lang
Miriam Laskey
Ruth Laskey
Mary Ellen Lay
Ruth Laycock
Madaline Leary
Marjorie Lease
Rose Leibowitz
Jane Leonard
Virginia Lewis
Daisy Lindsley
Helen Lombard
Carolyn Long
Lucile Lorenzen
Nola Loveland
Irene Lovering
June Lovewell
Clara Lukens
Evelyn Lumm
Carolyn Lyons
Helen McCombs
Ruth McDonald
Margaret McFarland
Dorothy McLush
Mary Helen McMacken
Ruth McMann
Mary Jane Mack
Victoria Macken
Virginia Mallock
Lucille Marquardt
Sylvia Marshall
Beatrice Mason
Margaret Mason
Jean Masters
Virginia Mattlin
Nelda Meeker
Mildred Meminger
Hazel Merse
Dorothy Mertes
Lilly Miligan
Alice Jane Miller

Junior Girls—Continued

Eloise Moling
Mabel Moore
Ann Morgan
Lois Morgan
Hazel Mull
Marciel Mundwiler
Elizabeth Myers
Marguerite Newman
Velma Bonita Pete
Kathryn Phillips
Ruth Pittman
Phyllis Price
Betty Pugh
Eloise Rabbe
Alice C. Ray
Phyllis Rea
Doris Reed
Bernice Reiser
Alice Mae Relyea
Marie Repasz
Elizabeth Reynolds
Antoinette Rhodes
Martha Rickel
Ruth Riehle
Margie Robinson
Lucy Roemer
Rosalie Rosenburg
Bertha Rosenblatt
Agnes Russell
Celia St. Clair
Dorothy Sanders
Elsie Santee
Helen Sanf
Helen Scarlett
Florence Schnetzler
Beatrice Schuller
Mildred Silnih
Margaret Schwyn
Vivian Scott
Bertha Seps
Helen Schaner
Myra Shaw
Lucille Shebel
Elizabeth Sheldon
Cora Shepler
Eleanor Sherman
Emily Sherman
Grace Joan Sherman
Virginia Sherwood
Mercedes Shriner
Elinor Schultz
Lucile Siegel
Esther Skeldon
Kathryn Slink
Mary Louise Smith
Gertrude Spaulding
Marguerite Stacey
Beatrice Stead
Lorraine Stende
Lois Stickles
June Striggow
Carolyn Taylor
Fern Thompson
Beulah Thurston
Rosemary Toffler
Judith Tom
Marjory Urich
Jean Valdare
Helen Van Wormer
Dorothy Vogt
Vera Walker
Julia Warner
Jane Weaver
Margaret Weihl
Lillian Weiss
Beatrice Weming
Martha Whitmore
Gladys Williams
Marion Willis
Virginia Wittman
Betty Yeisley
Emma Young
Marjorie Young
Ruth Young
Ruth Zimmerman

19 SCOTTONIAN 30

Junior Boys

Edmund Adams
Allen Andrews
Joseph Armon
Joe Bailey
Robert Baker
Burgess Barnes
Lewis Basch
Donald Beans
Robert Beck
Ted Becker
Bernard Bellman
Everett Bellows
John Bennett
Robert Bernath
Richard Bierly
Luther Blickenstaff
Newton Bott
Northrup Bowers
Sol Boyk
Don Brewster
Roger Brewster
Ralph Brimacombe
Donald Brown
Preston Brown
Harold Brunette
Howard Brymer
Charles Burton
Frank C. Cable
Donald Cameron
Howard Camp
Rody Capron
George Carle
Richard Carney
Fermon Carpenter
Ruel Challen
Bob Chambers
Paul Clark
Norman Coats
Glenn Cobourn
Melvin Coffin
Hal R. Cranford
Robert Cullison
George Currie
Franklin Dailey
Robert Dale
Paul W. Dallas
John D'Alton
Arthur Davis
Charles Decker
Don Dettinger
Jeffrey Dixon
Gilbert Doemel
John Dorn
Jason Duffy
Howard Dunbar
Fred Eberly
Walter Eggleston
Richard A. Ehrmin
Harry Elliott
Richard Eming
Roger Emerson
John Erkert
Russell A. Erwin
Bernard Faller
Lawrence Falaweg
John R. Farr
Jerome Fatongkeg
John Fenton
Fred Fisher
Don Foster
Duane Freese
Morrison Fuller
Gale Fullington
J. Tyle Gaffield
Dick Gernhardt
Roland Gerwin
William Gerwin
Harold Gettins
Paul Gintzel
Alvin Goldstein
Dexter Goodier
Charles Gorrell
Robert Goshia
Harry Grace
Raymond Greene
Lynn Gressby
Lee Griffith
Howard Grimes
Edward Grimm
Donald Grubb
James Haddad
Frank Hager
Austin Hall
Donald Halteman
Foster Harshbarger
Donald Hayes
Robert Heal
Hal R. Heineman
Charles Heinle
Walter Hill
Seward Hindman
Newell Hoffner
John Holt
Jasper Howell
Henry Hullherst
Tom Hunt
George Hyatt
Morris Issacs
John Jacobi
Marvin Johns
Milton Kalniz
Robert Kegg
George Kenyon
John Kent
Frank Kesler
Julius Kiewat
George P. Kirby
Maurice Kiser
Theron Kleckner
Philip Kline
Edward Knott
Thomas Kozak
Wilbur Kroetz
Joe Lackey
Alfred Ladd
Robert Lang
Richard Lanios
M. Karl Legant
Harold Lemke
William H. Leonard
Richard Levison
Charles Loo
Carlton Loos
Raymond Loos
Robert Ludwig
Jack Luscombe
Gordon McCloud
Edward McCombs
Tom McElroy
Yancy McGee
Robert Marks
Howard Mattimore
Parker Mattison
Paul Mefford
Henry Menna
Nelson Meyer
Robert Miller
Robert Mills
Carl Mock
Louis Mollenkamp
Warren Moon
Robert Moore
Marvin Mull
Ralph Myers
Charles Navarro
Robert Nesper
Edward Northup
Eugene Orr
Graydon Orr
Charles Overbeck
Gus Pappas
Albert Parker
John Parker
Vance Parker
Vondell Patterson
Seymore Perlis
Joseph Peters
Robert Pettigrew
Lowell Pohlman
Richard Pontious
Robert Spencer Potter
Clifton Pray
Lowny Preston
Morris Proeschel
Fred Proschek
Robert J. Raker
Sam Rappaport
Robert Ressler
Luther Renman
Lenard A. Rice
Fredrick Ritter
Parker Robinson
Fredrick Dean Rogers
Osborn Rosevear
Dick Rothert
Louis Ruidisch

Junior Boys—Continued

Veryl Rupp
Charles Sautter
Robert Schaefer
Sam Schuller
William Schultz
Harold Schwimmer
Earl Gordon Sedgwick
John W. Shank
George Shelley
J. Carlton Sherwood
Robert Shirey
Joe Shrum
Clifford Siemens
Lyman Simpkins
Donald Smith
Norman Somerville
Burton Southard
Richard Spencer
Charles Spry
Thal Stamn
Henry Stevelberg
Warren Stevens
Thomas Stewart
Harold Strahlem
Meyer Straus
Edwin Strong
Lewis Stump
Peter Sun
Nobert Taylor
Edward Terry
Fred Terry
Raphael Teitlebaum
Lawrence Threm
Wesley Thurstin
Robert Tracy
Douglas Traphagen
James Trimmell
Clifford Troutner
Jim Truesdall
J. William Wahl
Robert Walker
Lundy Walton
Don Weatherdon
William Webber
Louis Weinrich
Sam Weiss
Richard Wern
David West
Pete Whalen
Jack Wittman
Robert Wolfe
Parvin Wright
Wilbur Wright
Ralph Wymer
William Yeisley
Wilson Zeitler
Woodrow Zietler

Sophomore

These Sophomores, too, have grown apace;
A "Junior" look adorns each face.

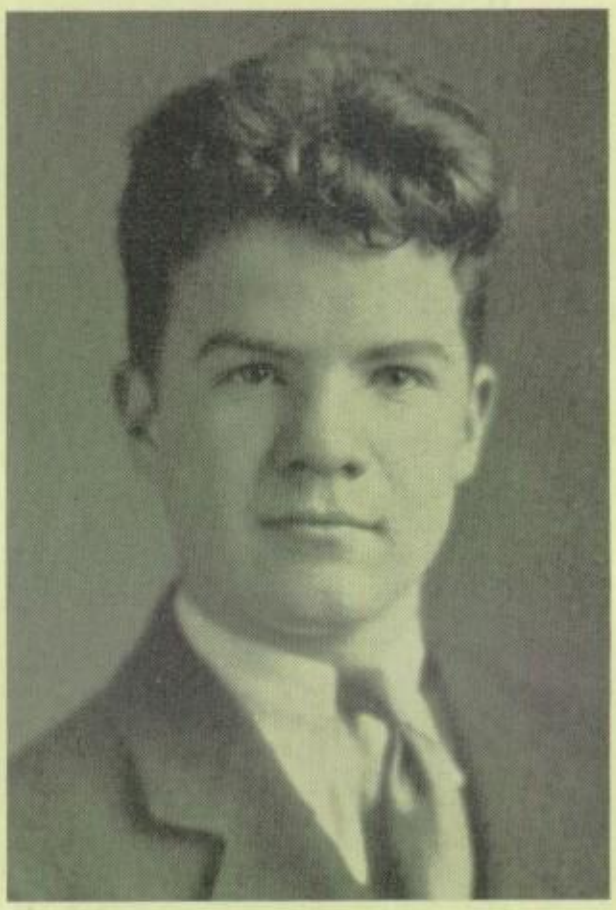

Donald Mewhart

Sophomore Class Officers

President	DONALD MEWHART
Vice-President	JOHN GOODWILLIE
Secretary	VIRGINIA BLACKMORE
Treasurer	MARY BEATTY
Sergeant-at-Arms	JOHN BRYMER

J. Goodwillie,

V. Blackmore,

M. Beatty,

J. Brymer.

19 SCOTTONIAN 30

Sophomore Girls

Alta Adcock
Rosalind Albert
Mary Allen
Pauline Amstutz
Nathalie Anderson
Miriam Andrus
Eva Armstrong
Doris Ashbacher
Audrey Austin
Virginia Avy
Carolyn Backus
Edith Barber
Mary Jane Barger
Ruth Beam
Mary Beatty
Edla Beddoes
Marjorie Buler
Susan Benner
Eleanor Bennett
Lucile Benson
Ruth Berger
Eleanor Berlin
Marjorie Biglow
Virginia Blackmore
Evelyn Blanchard
Ethlyn Boese
Dorothy Bolin
Ruth Ann Bowland
Jean Braner
Lorene Brauhschweiger
Verneda Brendle
Jane Briggs
Helen Britton
Ernestine Brocklebank
Virginia Bronson
Marian Brubaker
Katherine Bruehlman
Josephine Bruning
Helen Bryan
Jane Burgin
Pauline Burkhart
Helen Burner
Jane Butler
Ruth Byers
Lola Campbell
Mildred Campbell
Grace Carpenter
Jane Caswall
Betty Caves
Eleanor Chiles
Beatrice Cochran
Dorothy Cole
Collette Coleman
Marion Conrad
Mildred Courter.
Sylvia Cousin
Miriam Crafts
Margaret Crider
Kathleen Crockett
Alice Cross
Eleanor Crowell
Kathryn Crowl

Winifred Culbertson
Cleo Culver
Wilma Curtis
Virginia Dack
Ernestine Davis
Mable Dean
Kathryn Deaton
Elsie De Coursey
Dorothy De Mars
Estelle Denney
Eleanor Dennison
Eva Mae Desgrange
Gail De Thether
Elaine Dickson
Margaret Diegel
Virginia Dietrik
Olga Donski
Mariana Douglas
Barbara Dowd
Aileen Dromgold
Mabel Dupuis
Gertrude Dusseau
Marthanne Eberly
Alvena Edwards
Jane Ehret
Jane Elliott
Lucille Ellison
Eleanor Elwing
Marion Engelback
Esther Fair
Loretta Farber
Madeline Farnol
Frances Feder
Rose Feingold
Bernice Fisher
Margaret Fleming
Helen Flory
Betty Jane Fowler
Clarice Francis
Katherine Frank
Juanita Friedell
Mary Jane Friedlander
Laura Frost
Doris Galpin
Dorothy Gansmiller
Mary Garber
Thelma Garn
Doris Garrison
Nita Gavaris
Gladys Gill
Marjorie Gleason
Rosemary Goshia
Jane Gould
Betty Grasser
Leanor Greunke
Kathryn Gross
Ruth Haag
Virginia Haag
Gurlene Hall
Mildred Hanf
Hortense Hasselbach
Emma Lou Hauck

Viola Hauser
Genevieve Hayman
Elia Haynes
Josephine Heisey
Kathryn Henderson
Margaret Henry
Gertrude Hess
Alice Heywood
Helen Hill
Mary Himes
Ruth Hoagbin
Ida Hoffman
Mary Hoffman
Florence Hohly
Mary Lou Hooker
Betty Hoover
Hazel Houser
Gladys Howes
Betty Lou Hoyt
Florence Huber
Gertrude Huebner
Phyllis Hughes
Margaret Huntley
Virginia Jackman
Mary Jameson
Lucille Jennings
Charlotte Joarg
Edwinna Jones
Frances Jones
Winona Josling
Iris Kaser
Charlotte Keeler
Dorothy Keeley
Margaret Kelly
Mary Kenyon
Rowena Kimmerlin
Betty Ann Klein
Henrietta Kleinhenz
Martha Klopfenstein
Peg Krieft
Katherine Kruse
Helen Lace
Hazel Lamberson
Eylan Lane
Hazel Laurich
Lillian Laursen
Margaret Lehman
Kathryn Leininger
Fern Lewis
Evelyn Light
Kathryn Lingo
Ruth Lottridge
Barbara Lowenthal
Virgina Lynn
Alice McCleary
Lorraine McCloy
Jane McIlwain
Bessie McNutt
Thelma McNutt
Carolyn MacDonald
Sarah Maier
Marian Mallett

Sophomore Girls—Continued

Winifred Marshall
Doris Martin
Geraldine Mason
Grace Massacar
Aubrey Mather
Roselyn Mathews
Pauline Meckley
Ruth Meilink
Josephine Menna
Edith Merickel
Lucile Messer
Mary Messinger
Betty Mikesell
Evelyn Miller
Kathryn Miller
Marjorie Minke
Louise Mittendorf
Vera Morris
Geraldine Morrow
Violet Morrow
Martha Moul
Lamona Mueller
Leanore Murray
Carolyn Narrance
Margaret Neander
Helen Neilson
Evelyn Newman
Betty Nickels
Dorothy Niles
Annette Northup
Betty Jane Oder
Jane Ostrander
Adaline Otteson
Dorothy Pargeter
Virginia Pearce
Ruth Pearlman
Virginia Perry
Ruth Peters
Constance Phillips
Jannette Pioch
Berenice Pollock
Virginia Pond
Dorothy Potter
Margaret Powlesson
Kathleen Preas
Irene Purkey
Barbara Putt
Florence Radloff
Kathryn Radloff
Rita Ramus
Mildred Remdt
Evelyn Remmert
Ruth Reteneir
Gladys Reynolds
Julia Rice
Ruth Richards
Genevieve Ridgeway
Mildred Ries
Janet Riley
Ruth Roberts
Virginia Rose
Lillian Rosenbaum
Sarah Rosenberg
Jeannette Rowe
Florence Rudick
Esther Rumis
Virginia Rusher
Eva Sack
Muriel Sadler
Amanda St Amant
Marjorie Schneider
Lucile Schuldt
Volera Schuller
Charlotte Schuster
Selma Sellick
Wilma Sharp
Leone Shaw
Lucile Sheffield
Suzanne Sherer
Carolyn Sherman
Hortense Sherman
Lois Sherwood
Lillian Shopnick
Natalie Siebert
Juliet Simon
Josephine Simonds
Mary Simonds
Minnie Singel
Garnett Sipe
Alice Smith
Dolores Smith
Florence Smith
Helen Smith
Lena Smith
Mary Edith Smith
Vera Smith
Virginia Smith
Kathryn Snell
Muriel Snell
Mary Snyder
Virginia Snyder
Ruth Sommers
Genevieve Soncrant
Mary Spanley
Mable Sperry
Mary Stainbrook
Ruby Steinwand
Margaret Stemmerman
Roberta Stine
Dorothy Stitzer
Maxine Swift
Jane Taylor
Dorothea Teath
Carol Thorner
Priscilla Thornton
Pauline Thurston
Loraine Tucker
Margaret Unger
Ruth Vanderbilt
Mary Jane Van Tine
Ruth Van Wormer
Anna Vaughan
Marjorie Ventre
Jane Walker
Margaret Walter
Mildred Walters
Viola Waterman
Verna Weaver
Fanny Weinstein
Reva Weinstein
Helen Winzlau
Cora Werner
Elsie Werner
Helen Wheeler
Virginia Williamson
Virginia Willis
Edith Windisch
Barbara Wise
Eleanor Wisnofske
Ruth Wixom
Florence Wonders
Janet Wright
Virginia Wright
Ruth Ziemer
Miriam Zuleger

19 SCOTTONIAN 30

Sophomore Boys

Gordon Adams
Herman Albert
Ralph Algeo
Carleton Allan
Vernor Anderson
Robert Arduser
Frank Annin
Alexander Arthur
Maurice Avers
Jack Bailey
Howard Ball
Bruce Barnes
Roys Barr
Peter A. Bassett
Robert Beckham
Robert Beerman
Paul Bell
Hall Bellows
Robert Berger
Bud Bernard
Don Bettis
Douglas Blackburn
Kenneth Boyer
Charles Brandhuler
Ned Braunschweiger
Lewis Bright
Dick Brunning
Corwin Brunner
Bob Brymer
Charles Burge
Herbert Buros
Gerald Burpee
Raleigh M. Campbell
Raymond Carlson
George Chapman
James Chase
Lucian Chongait
Robert W. Church
Robert Clapp
Henry Close
George S. Coates
Eugene Coe
George Cole
Ralph Conner
Joe Cooper
Donald Crawford
Bud Crosby
Gordon C. Crouch
Kenneth Cummerow
Robert Cummingham
William Cummingham
Douglas Currie
Robert Daniel
Dick Daso
Mayburn Davison
Clarence Decker
Harold Dibling
Oronzio Dilorenzo
John Doherty
Homer Donaldson
Robert Edwards
Arthur Embury
Robert Emerine
Isadore Epstein
Winston A. Ewell
Kenneth Felt
Jack Finkelstein
Donald Fisher
Aubry Forman
Louis Frazen
H. Lloyd Fredrick
Charles Freeman
Edwin Freeman
James Frianf
Robert Fry
Philip Galliers
Charles Garwood
William Githens
Daniel J. Gluck
Edward J. Golding
Norman Goldman
Roy Goldman
Edward Gomer
Kenneth Goodrich
John Goodwillie
Bill Gookin
John L. Gorney, Jr.
Stanley Gould
John Gram
Sanford Green
Jack Greenbaum
David Greenbaum
Kenneth Greene
Blair Griffin
Fredrick Griffin
John Grigsby
Herbert Groover
David Hakeos
Howard Hammer
Allen Hardy
John Hardy
Norman Hatker
John Robert Hawley
John Hays
Roy Heath
Ralph Heinzerath
Robert Hiskett
Thomas Heywood
Elmer Hogg
Dick Hogue
Albert Homnghious
Donald Hoy
Howard Hughes
Clark Husted
Jesse Inman
Allen Jackman
Marvin Jackson
Jerome Jacobson
Robert Jacoby
Norman Jameson
Burton Jameson, Jr.
Marvin Keck
Andrew Kemper
Norris Kindell
Raleigh Kinker
James Kirby
Hugh Kirk
Edwin Klag
Louis A. Klei, Jr.
Marvin Klein
Robert Klotz
Fredrick Klusmeier
John Kniesser
James Kressler
John Kudzia
Walter Kurth
Robert Lane
Roland Laskey
Stanley Laskey
Edmond La Voie
Lee C. Leslie, Jr.
Wilbur Lewis
Mitchell Liberman
Wilson Lohmeyer
Robert Long
Alfred Lukens
Fred Lutz
Lloyd McAfee
Edwin McCormick
Elmer McKesson
Paul McMoken
Harold McMaster
Franklin Macomber
Mark Magnuson
Glenn Mamard
William Mandell
Otis Manning
Donald Mariea
Arthur C. Marquardt
Robert Martin
Russell Matthews, Jr.
Jack Mauk
Charles Meredith
Donald Newhart
Albert J. Meyer
Albert Miller
Don J. Miller
William W. Moore
Garth T. Morris
Leonard Morris
Nelton Morrow
David H. Mostov
Paul Mowry
Edward Mussehl
Charles Myler
Harry Neorr
Kenneth Nissen
Robert Nooney
Abe Okum
Philip Paryna
Jack Palmer
Richard Payne
Arthur Penske
Junior Pentecost
Robert Perry
Herbert Pete

Sophomore Boys—Continued

Joseph Petre
Donald Pickard
Charles Poffenbaugh
Willard Polson
Clay Puckett
Robert Purse
Richard Quimby
Earl Radscheid
Robert Rankin
Edward Rathbun, Jr.
Norman Rathke
Oscar Ravin
Victor Raviolo
Paul Reams
Robert Recker
Louis Rice
Gene Robens
Ellis Roberts
Robert Robry
Robert Roehrs
William Roscher
Ed Rutchow
Fred Saxton
Lawrence Schaefer
Franklin Schladetsch
Edward Schneider
Charles Schultz
Henry Schwartz
Don Scouten
Ford Sharp
Robert Shawaker
Floyd Shearer
Jack Sheets
Earl Smith
Evan Smith
Jerome Smith
Berthold Sorby
John Spooner
Foster Sneathen
Edward Southard
Gerald Stackhouse
Wilbur Stadler
Dawn Stantzenberger
Edison Stener
Jack Stickney
Robert Stine
Billy Stoiber
Robert Stollberg
William Stolzenburg
David Stone
John Stophlet, Jr.
Gerald Storer
Paul Sun
Jack Tallman
Leonard A. Tallman
Carleton Taylor
William Teel
James Temple
Paul Teopas
Lawrence Teple
Donald Thompson
Richard Tresslar
Ralph Trenhaft
Fenton Truman
Charles Trumbower
Ralph Upton
Samuel Verral
Richard Vitz
James Vivian
Robert Vogel
Paul Wagner
Stanley Walendzak, Jr.
Wayne Walters
Emory Ward
Vaughn Walterfield
Harry Weber
George Wendt
Robert Westcott
Bob White
John Wickster
Bruce Willard
William Willard
Judson Willhite
Glen Windisch
Gerald Winkelman
Robert Wiskochil
Max Wolson
Harold Wood
Tom Wood
Ferris Woodbury
Harold Woolf
Frederick Worral
Edward Wright
Don Young
George Zimmer
Ernest Zimmerman

Freshman

The fledglings now have haughty grown;
Prospective Sophomores claim their own.

19 SCOTTONIAN 30

Freshman Girls

alice abrams
anna adams
helen amstutz
ruth applebaum
lola askins
mary avery
sylvia baim
elizabeth baird
marjorie baldwin
mary jane barry
doris barton
phyllis bashore
edith beddoes
sara bemer
betty bennett
virginia bennett
ruth benton
bernice berman
eleanor bersticker
viola betz
helen blank
mildred blumberg
ruth boehler
ione bowes
sara jane bowman
janet boyer
betty jane bradley
irene brand
ruth braun
ruth brenizer
ruth bronson
eileen brown
marie browne
jane bruning
margaret bryan
emily buerk
anna bullinger
alice burkhart
esther burt
clara campbell
martha cannon
jeanne carmichael
joyce carmichael
darline carr
helen cassady
evelyn chamberlin
irene champion
harriet chapman
edna cheney
ruth claus
annette cobourn
margaret comstock
margaret corson
jean corwin
betty coultrap
lucille cox
catherine cray
laura cummings
zelma dauber
delores dauz
helen davey
eleanor davis

emma de maree
lois de mars
polly dennison
lois doan
gladys doering
lucy donley
virginia dorr
mary jane eidson
elva elliott
jane elliott
lula emerson
jean emmert
jane ericson
june evans
ruth evers
ann faben
rose felstein
hermine feniger
elizabeth ferguson
caroline ford
isabel fortune
madeline foster
esther frazier
winifred fredrich
dorothy freeman
ruth frick
ruth frye
ruby garbe
florence gerwin
amelia gibson
pauline gilroy
ethel glynn
irma glynn
bernice goldman
mary goldman
fanette goldwater
stella gothard
joyce greenbaum
irene guilinger
phyllis haag
helen hall
marguerite hall
ruth hallem
gertrude happ
helen harbaugh
betty hardman
margaret hatt
mary gene hauss
kathryn hayes
helen heck
verne herler
doris hess
florence higby
veleta hoel
mary lou holdgraf
evelyn holly
janis hosmer
mary hoyt
virginia huebner
evelyn hughes
ruth hutchison
ruth jacoby

martha jewell
eleanore joffa
amy kahle
alice kaufman
lucile keidan
kathleen kuser
anna kelley
alice kelsey
anna kiefer
anna kimball
dorothy kirhand
bernice klein
la prele klett
mary kreast
barbara kridler
shirley kripke
virginia kruse
gertrude kubiak
bettina kwitz
carolyn lakins
jessica lamb
ione lamley
margaret lane
anna lapine
eleanor lapp
helen latham
goldie lederer
betty lee
muriel lesser
miriam le vine
frances levison
dorothy linck
iris lindsley
marguerite loos
mardell mc clain
doris mc clements
frances mc gee
maxine mc elroy
ruth macy
betty mandell
virginia marlean
marian marquardt
betty masters
hilda mattlin
thelma maurer
ruth meissner
meta meyer
bertha meyers
adaline miller
blanche miller
dorothy miller
georgia miller
hilda miller
mary louise miller
jean mills
armie miskow
betty moorhouse
roberta morris
hilda morse
annamary murray
charlotte murray
lillian nagler

Freshman Girls—Continued

margaret napier
margaret navis
betty neukom
maxine newman
betty nordholt
virginia ochs
faith palmer
eloise papenhagen
eduridge perron
virginia pete
kathleen plummer
marion podmore
roberta poole
betty pruce
mary puckett
virginia rannow
agnes raudabaugh
betty reid
rose reinstein
leota renner
margaret restemeier
mary rhines
florence rider
eleanor riley
charlotte rinehart
ruth rinehart
evelyn ringle
mary jane roberts
dorothy robinson
eunice robinson
betty jane rogers
helen rosenbaum
nancy rucker
shirley runkel
lucille rupert
alice savidge
mary ellen schneider
mildred schoen
grace schroder
beulah shaffer
mollie shall
josephine sherman
reita shue
june shuey
irma sieler
laura smethurst
louise smith
esther snyder
jane snyder
mercedes spooner
dorothy spouse
mary staebler
helen steinmiller
dorothy stevens
helen stoldt
margaret sullivan
pauline swank
ruth swartzberg
eileen taylor
louise taylor
mary taylor
ruth teithbaum
opal thacker
margaret thompson
betty tiggis
rosaline tobakos
janet troxell
katherine turner
thelma turner
sylvia utley
margaret vitz
martha voll
louise von goeben
dorothy walinski
marie walinski
jeanne walling
betty watson
nancy watson
mary weber
virginia werdehoff
martha wern
eleanor werr
ruth wheeler
estelle williams
helen williams
maxine williams
virginia willis
barbara wing
dorothy wolson
marguerite woody
selma yuro
jaunita zachrich
florence zimmerman

Freshman Boys

milton ackerman
orville adair
jack adelman
robert alexander
ted allen
theodore allen
stanley andrews
harlan andrus
leslie angevine
myron applebaum
junior arend
donald arnold
rolland arnos
dick askam
harry askam
william austin
wilbur avery
morlye baer
morris baker
paul baker
howard balcom
carolos banting
richard basch
jim baskin
grover baum
william beaver
joseph beck
howard bedee
willard beebe
william benham
vernon benner
joe bennett
jack bettis
george blair
charles blue
john boldman
thomas boyer
jack bradley
robert braunschweiger
alvin bresler
arthur briese
carl brown
reginald brown
william brown
john brymer
charles buell
charles burkhart
john burrs
laddie cameron
dean cannon
john carr
paul carvalho
dick cashman
donald caster
dick chambers
thomas chilcote
edward christopher
gordon collinge
dick comstock
joe comstock
jack crossman
donald culbertson

boyd dahlke
laverne dahlke
budd dale
kenneth dart
richard dawsey
cedric dawson
jack decker
louis de coriolis
william de wolfe
robert diehl
william diemer
david dillinger
george dixon
jack dixon
wilburn dodson
john domrose
robert doster
robert douds
james douthett
marvin drude
frank duffeck
george durfee
irvin edelstein
william eichenlaub
erwin eisemann
gerald eldridge
richard emerson
robert eschenburg
william esterly
william ewen
robert faber
arnold farnsworth
steve fedor
cassius fenton
bill ferguson
wayne fisher
paul fitzsimmons
alfred florence
edward foster
donald frank
king fredrick
carlton frick
edmund frick
john friend
robert friend
mazwell fry
harry fryer
tom garrison
norman gee
ralph george
william geroe
dick glendenning
bedford goldstein
jack good
george goodrich
george goodyear
william gosline
vance growden
russell gruber
henry gudehus
guy guerin
paul gusman

albert haas
fredrick haase
george haddad
john haffley
john hallaver
tom hallenbeck
charles halteman
ralph harless
frank harste
fred hartman
richard hassen
allen hasty
victor hatt
george hauslein
lyman hawkins
hugh heal
richard heinrich
john heiselbetz
chester henderson
chester henning
john henry
dale hergent
richard hieger
john hirsch
james holt
willard hood
tom hunter
john hupman
george jackson
budd joffa
howard joffa
clyde johnson
robert johnson
dan jones
robert jones
henry kahle
dick kahn
courtney kalmbach
shirrel kasle
earl kenneman
adrian kidney
ralph kimmerlin
robert king
paul kirkendall
norman kirtland
rolf klebe
donald klett
maurice kline
carl klingensmith
joseph kozak
willie krupp
fred lane
norman lang
william langdon
herbert leach
herman leive
john leslie
phil lindsey
donald lohmeyer
leonard lorgenborger
roy love
fredrick lumm

Freshman Boys—Continued

robert luther
richard mc cartney
charles mc coskey
james mc cready
john mc donald
clair mc farland
carl mc ghee
henry mc kisson
morris mc laughlin
william mc mahon
kenneth mc master
charles magnuson
robert marsh
carroll matthews
harry mau
kermit meck
ben mendellaum
john metcalf
carmon miller
charles miller
kenneth moenter
paul moffat
william molevitz
bob montgomery
wilson moon
james moon
donald morris
rex morrison
charles muenger
john myers
ray myers
stanley nathanson
jerry newell
robert newman
billy nims
karl nopper
charles oberlin
john ohlinger
charles omar
claudio odmareng
howard ott
robert patterson
james perkins
william pickett
courtney pond
jack prall
edmond preston
harold pyle
jack quiggle
warren rayman
james reed
marvin reed
boyd reeves
edward rhoades
frank rice
duane richardson
james richter
donald rife
joseph rinderknecht
douglas robinson
dave rosenberg
raymond rupp
allen salsberry
raymond sampson
leonard schlafer
furl schmidt
robert schmidt
clarence schneider
robert schultz
sam segel
robert seyfang
howard sheder
john shelley
fredrick shelton
robert sherer
emerson shinaberry
victor shook
la van shulters
sam singal
john sisley
peter skalkos
jack skehan
bob sly
marvin smith
harry sohikian
harold sparks
jack spooner
carl starks
gordon steele
morton steinberg
arthur stewart
william stewart
raymond stoiber
edward straka
joseph straka
john strater
thomas strathman
john sullivan
jack sun
charles swartz
manual tarschis
arthur tattersall
harry temple
george thompson
elmer timm
russ truman
theodore ulmer
john van giesen
charles van natta
john van tine
cyril velliquette
nelson versay
alvin voss
fredrick wahl
orville wahl
ernest walker
fielding watkins
claude watts
maynard webb
lewis weldon
paul wening
john white
ray whitney
don willard
laurence williams
john willis
william willis
edwin wilson
frank wilson
hayden withers
manuel witmer
floyd wittman
edward young
lad young
robert young
stanley zimmerman
wesley zweifel

In Memoriam

SEWARD HINDMAN
EARL FLEISCHMAN

Athletics

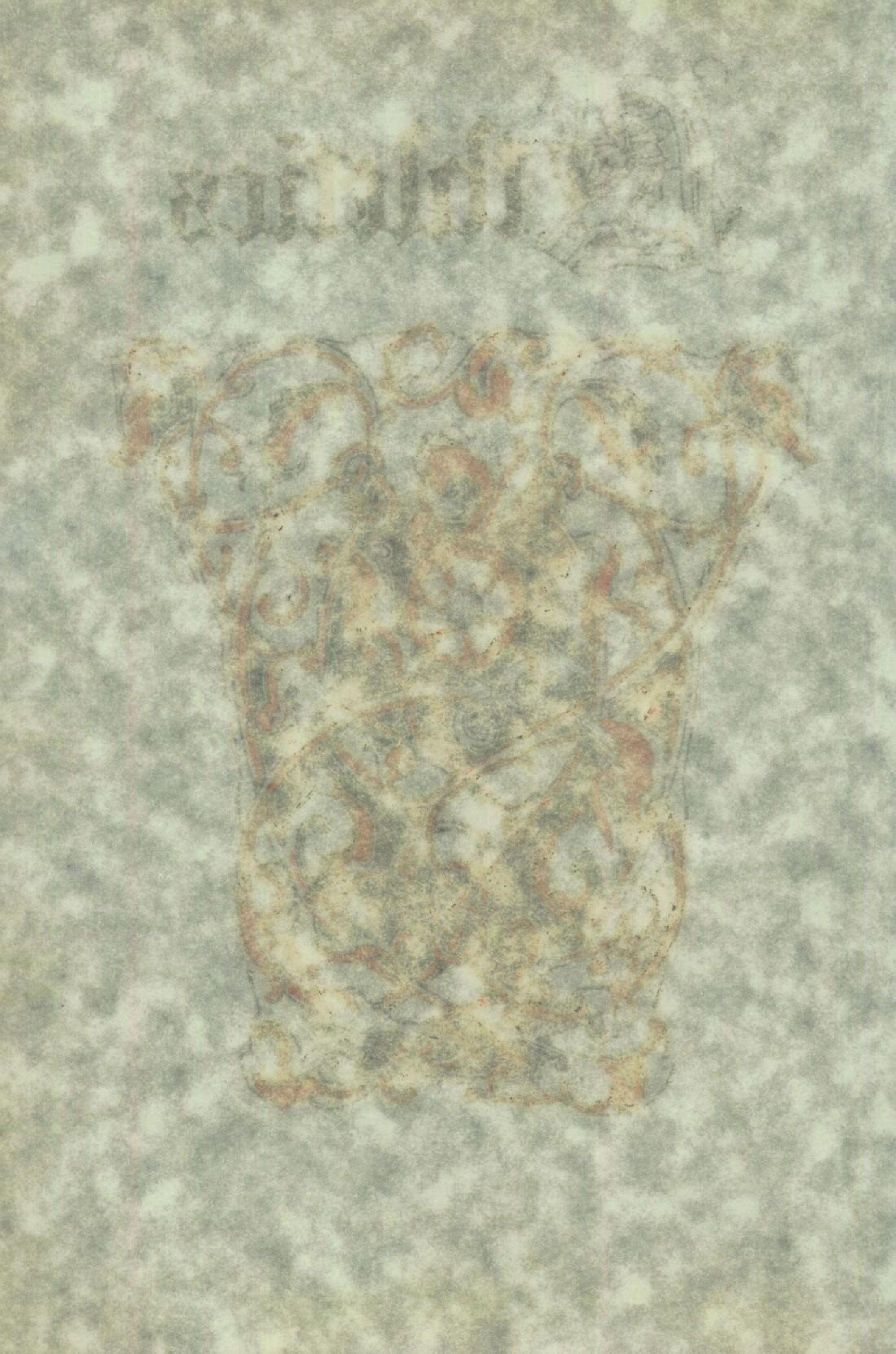

Jack Raudabaugh, Jane Kidney, Julia Ann Folger, Robert Rankin

Scott Athletic Association

JACK RAUDABAUGH	*President*
ROBERT RANKIN	*Vice-President*
JANE KIDNEY	*Secretary*
JULIA ANN FOLGER	*Historian*
MR. CARL MEISSNER	*Treasurer*
MR. A. D. DILLER	*Trustee*
MR. LOUIS MATHIAS	*Trustee*

Letter Men

VARSITY FOOTBALL:

Willis Dunn, Capt.
Richard Chapman
Nelson Meyers
Joe Lackey
Harold Gerson
Jack Raudabaugh
Louis Matthews
Merwin Daso
Robert Cook
Louis Harrison
Larry Threm
Howard Lewis
Harry Henry
Steve Tobakos
Alfred Florence
Robert Martin
Howard Mattimore
Duane Freese
Franklin Huebner, Manager

S. A. A. FOOTBALL

James Trimmel
Earl Smith
Roy Sellick
Woodrow Zeitler
Robert Brymer
Carlton Taylor
Marvin Johns
Jack Wittman
Don Smith
Robert Sells
George Coates
Paul Sun
Martin Thal

LIGHTWEIGHT FOOTBALL

Reginald Brown
John Brymer
Charles Burkart
Frank Cable
John Carr
Dick Chambers
Ralph George
Vondell Paterson
Dick Payne
Gene Robens
Leonard Schlafer
Ed Schneider
Don Scouten
Robert Seyfang
Norman Somerville
Edward Southard
Jack Spooner
Leonard Tallman

VARSITY BASKETBALL

Jack Raudabaugh, Captain
Alfred Florence
Wilbur Wright
Don Utley
John Dowd
Don Mewhart
Harry Henry
Pete Sun, Manager

S. A. A. BASKETBALL

Robert Bernath
Woodrow Zeitler
Paul Sun
Nelson Grant
Louis Mollencamp
Harold Gerson

LIGHTWEIGHT BASKETBALL

George Wendt
Donald Young
David Mostov
Norton Steinberg
Wesley Zweifel
Ed. Southard
Paul Gintzel
John Brymer
Bill Stoiber
Dan Smith
Robert Carlson
Robert Berger
Tom Garrison
Robert Martin
Ed Mussehl
Clifford Siemens

BASEBALL

Norman Kies, Captain
Perry Tussing
Jack Raudabaugh
Howard Mattimore
Ray Heberling
Claude Guerin
Louis Harrison
Don Brewster
Richard Cummerow
Max Miller
Alfred Florence
Howard Camp
Herman Waidner
Eugene Gauthier, Manager
City Champions

TRACK

Bernard Butler
Watson Welever
Fred Glickert
Art Matheny
Morris Miller
Raymond Lowry
Alfred Moor
Art Miligan
Duane Freese
Cornell Gray
Ray Sampson
Larry Threm
Eugene Ricard
Alvin Seth
Henry Stevelberg
Grant Matheny, Manager

19 SCOTTONIAN 30

Scott Morale

Thousands of lines of copy have been told about the prowess of Scott athletic teams. Has Scott High School something other schools do not have? The spirit of Scott is known far and wide. School officials tell us Scott High is a big drawing card because its teams always play a hard and clean game. They may be defeated but they play a hard game to the finish. This is a fine reputation to have and it is up to us to keep it that way.

Scott High School has high standards both in scholarship and athletics. We have accomplished many things because we have studied and worked hard. A slacker or drifter goes no place but down stream. The school as a whole is headed *up stream*. How far we get depends on how hard we work and the spirit that is behind our work.

Our everyday American life whether in school, business or professional circles, demands that to be successful we must have the sterling qualities of mind that have taken these boys through their athletic games—a band of fighting, spirited, thinking Scotters.

"When you strike, play the game to the finish!"

—Carl Meissner.

To The Victors

1915
State Champions
Mile Relay
Champions N. W. O.
Field Meet

1916
U of M Track Meet
O. S. U. (Third)
N.W.O. Track Championship
Y. M. C. A. Track Relay
(So., Fr., and Sr.)
Toledo Track Champions

1917
Toledo Track Champions
Covert Bros. Trophy,16,17,18

1918
Ohio Mile Relay
Championship
C. of W. Track Championship
(Wooster)

1921
University of Michigan
Track Championship
O. S. U. Basketball
Championship
O. S. U. Tennis
Championship

1922
O. S. U. Basketball
Championship
Carnegie Relay Winner
Heidelberg Basketball
Tourney
Lightweight Football
Championship
(Chicago)

1923
Washington U. Field Meet

1924
Carnegie Track
Kalamazoo Relays
T. Y. C. Sailing Races
Miniature Yachts

1927
Y Relays
Bryan Relays
O. S. U. of Toledo
(Football)

1928
N. W. O. Track
Y Relays
C. H. S. Track
Bryan Track
Toledo District
Golf League (2nd)

1929
Baseball Championship
Football Championship
(Jackson Trophy)
Carnegie Relays
N. W. O. Track
Defiance Relays
Y. Relays

Captain Dunn

Football

Best wishes to George
Jim Aiken

Scott High School has a reputation all over the United States for its famous athletic teams. Scott teams *are* great and we coaches are just as proud of the fact that we are in charge of these teams as the boys on the team are proud of being members.

Scott teams are different from other teams, not because the material is better, for usually the Scott boys are smaller physically than their opponents, but because of the splendid spirit of the team work which exists at Scott among the teachers, students, and coaches. As long as this same feeling continues to exist, we will have great representative teams as in the past.

It means something to win a letter at Scott High School, and it is a pleasure and a privilege to coach the boys that report for the teams every fall.

—JAMES AIKEN

"DOC" BERLIN
Trainer

ROBERT RETTIG
Baseball Coach
Ass't. Football Coach
Basketball Coach

MR. DILLER
Lightweight Football Coach

DAVE BROWN
Track Coach
Ass't. Football Coach

Willis Dunn

Merwin Daso

SCOTT 39—HUDSON 7

In the opening game of the season, Scott easily defeated the Hudson, Michigan team 39-7. The visitors made their only score in the first quarter when Cooley, their star fullback, intercepted a Scott pass and ran forty-five yards for a touchdown. He then kicked the extra point to tie the score. From this point on, however, the Scott backs had their own way, scoring five more touchdowns and two points after touchdowns. The whole team functioned very well despite the extremely warm weather; the line presented a stone wall defense and the backfield displayed both speed and power.

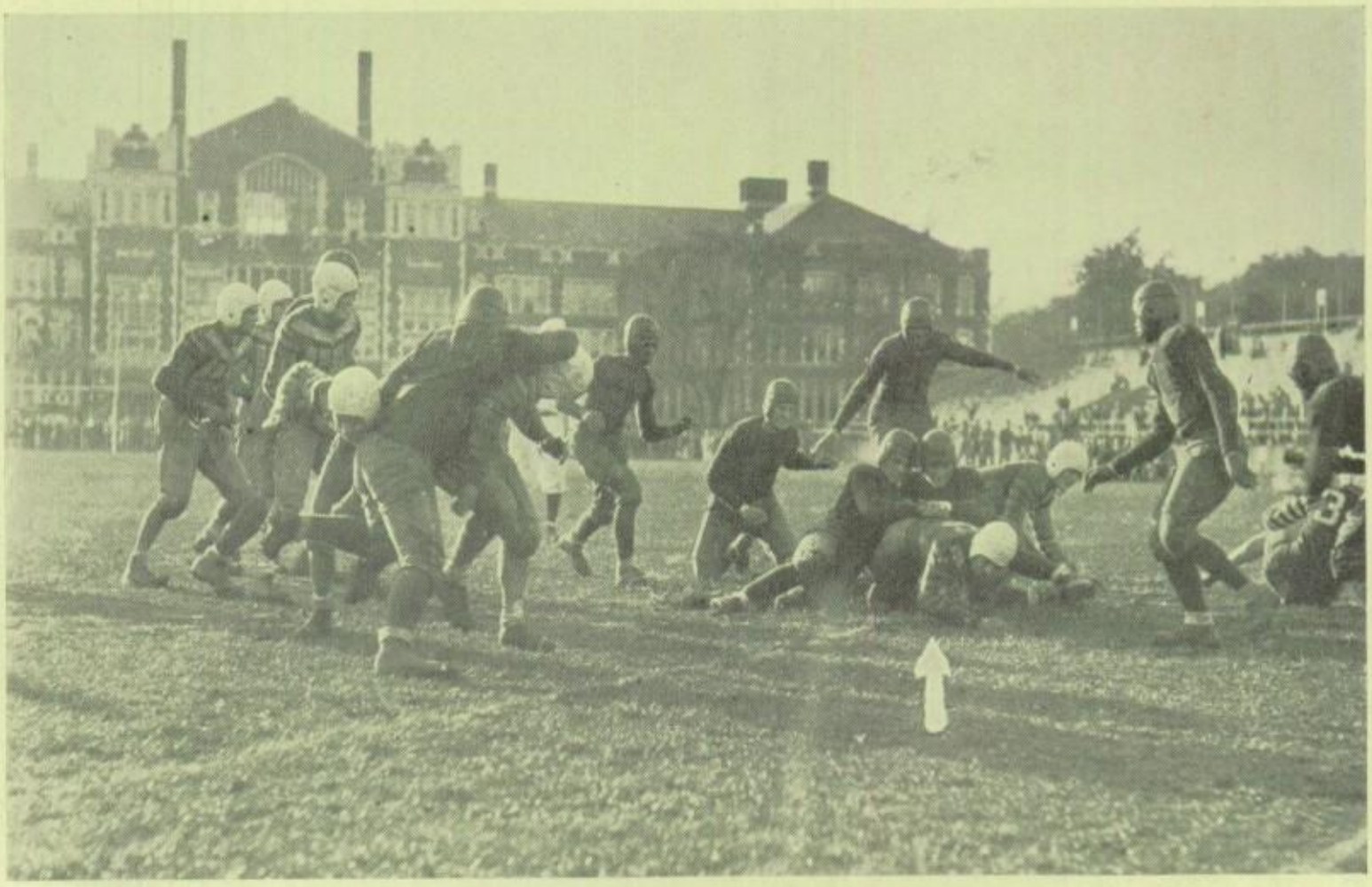

"Butch"

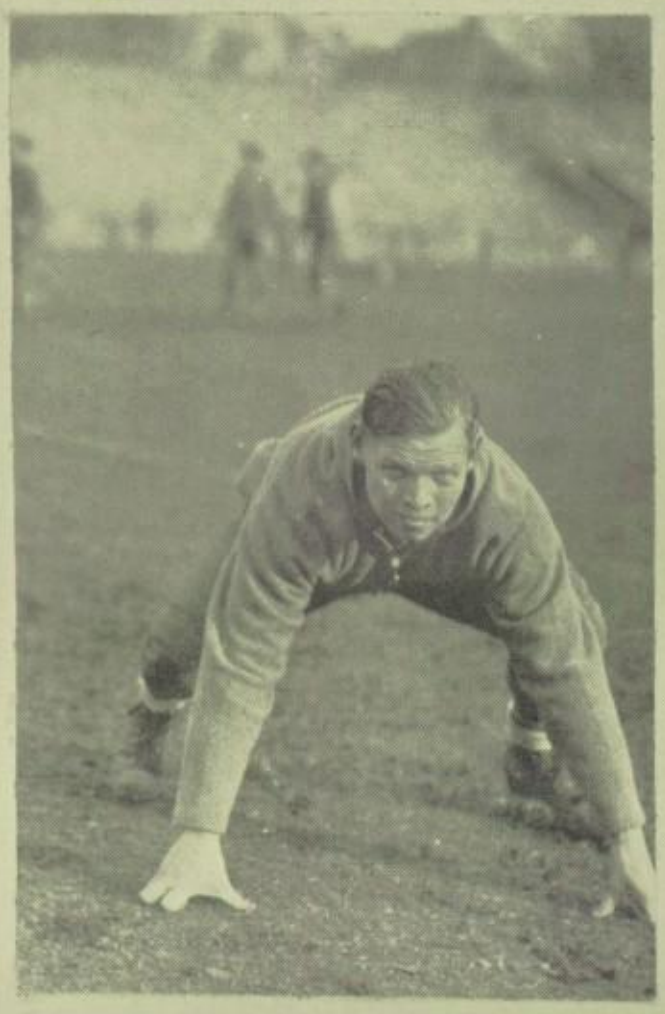

"Butch" Henry

Dick Chapman

SCOTT 46—ERIE 0

For the second year in succession, Scott defeated Erie Central by an overwhelming score. After being held scor eless during the first period due to two fumbles, the Scotters began a savage attack that netted them forty-six points. The team resorted to straight football for the most part, after finding that it could smash the Erie line and go around the ends for easy gains. Scott's superiority was proven by the fact that Erie never advanced the ball beyond the Scott 30 yard line and only made four first downs to the Green and White's eighteen.

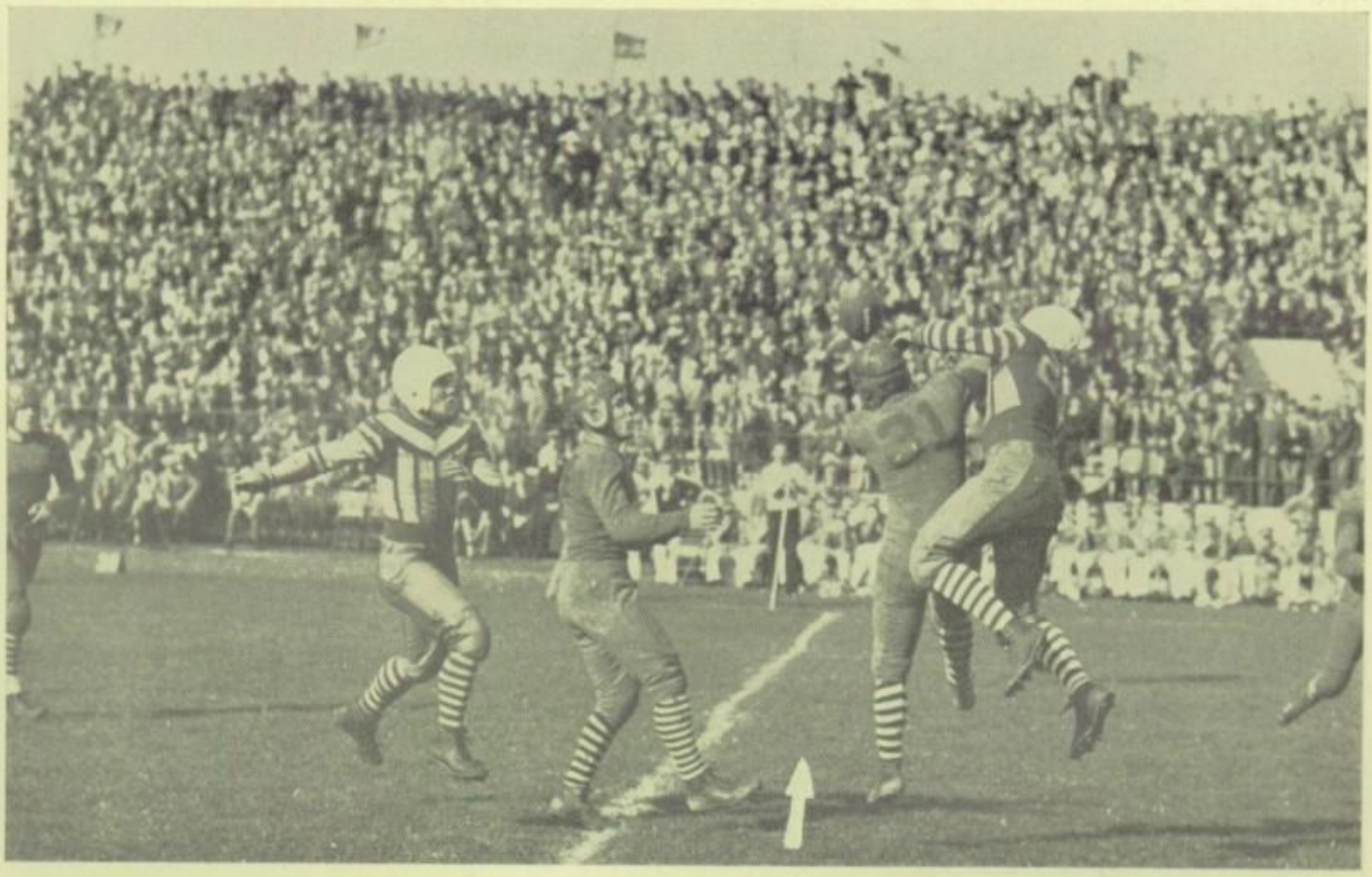

Peck Martin

Bob Cook

SCOTT 46—WOODWARD 0

After a scoreless first quarter, Scott froze the Woodward Polar Bears 46-0. Immediately after the kickoff a Scott back fumbled and Woodward recovered on Scott's twenty yard line. The Polar Bears made a first down, but were unable to gain after that.

In the first play of the second quarter, Lewis plunged over for a touchdown, and Florence kicked for the extra point. Scott kicked off to Woodward, but when the Polar Bears' offense failed, Point kicked outside on his own twenty-four. Raudabaugh ripped through right tackle and then plunged over the goal line. Before the half ended, Threm succeeded in scoring two more touchdowns.

Scott scored twice more in the third period. The first touchdown came when Florence passed to Daso after Threm had made a 42 yard run around end. Florence scored the second touchdown after intercepting a Woodward pass. Lewis plunged for the point. The Green and White scored again when Lewis made an end run and Daso plunged for the point.

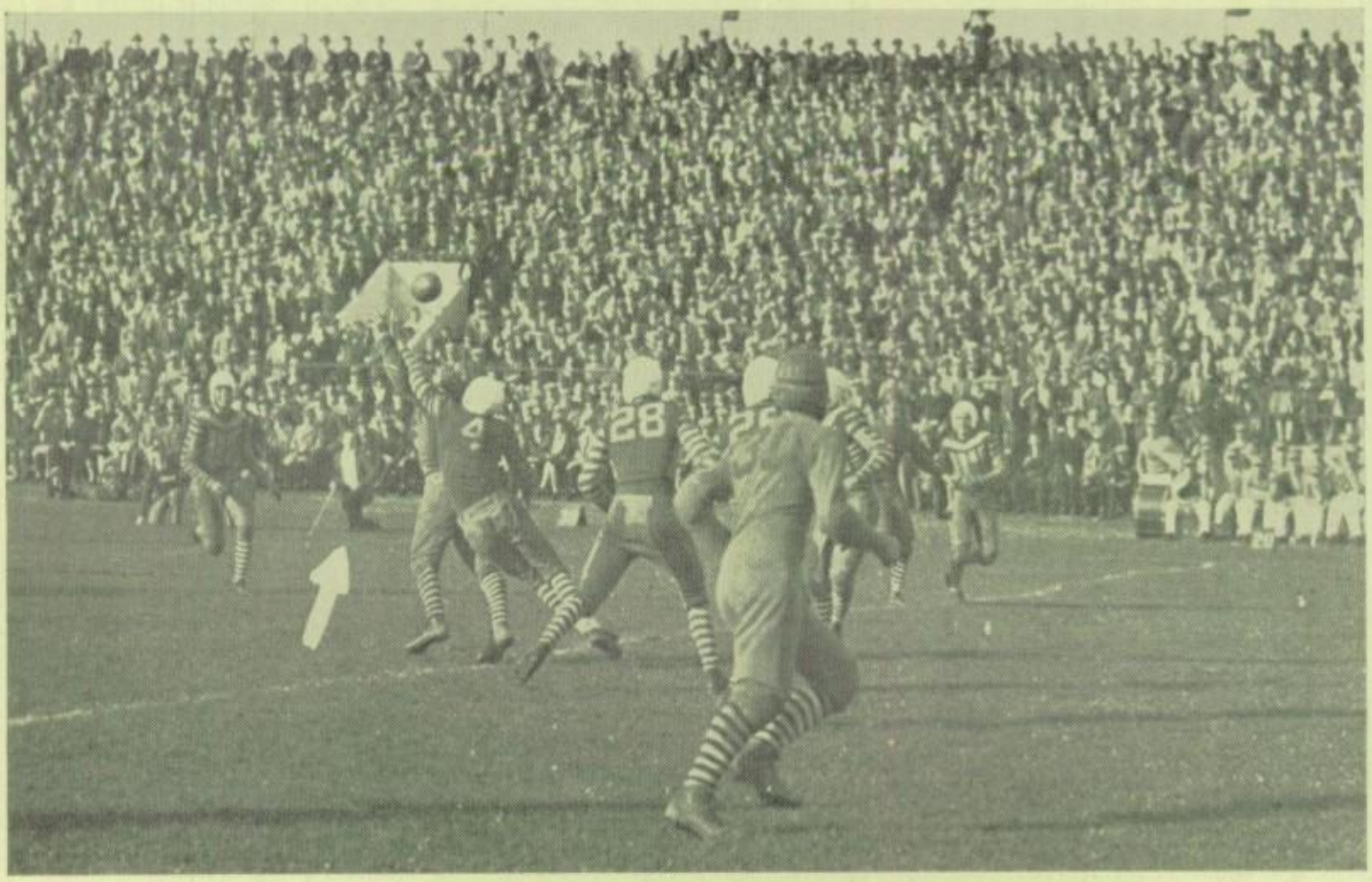

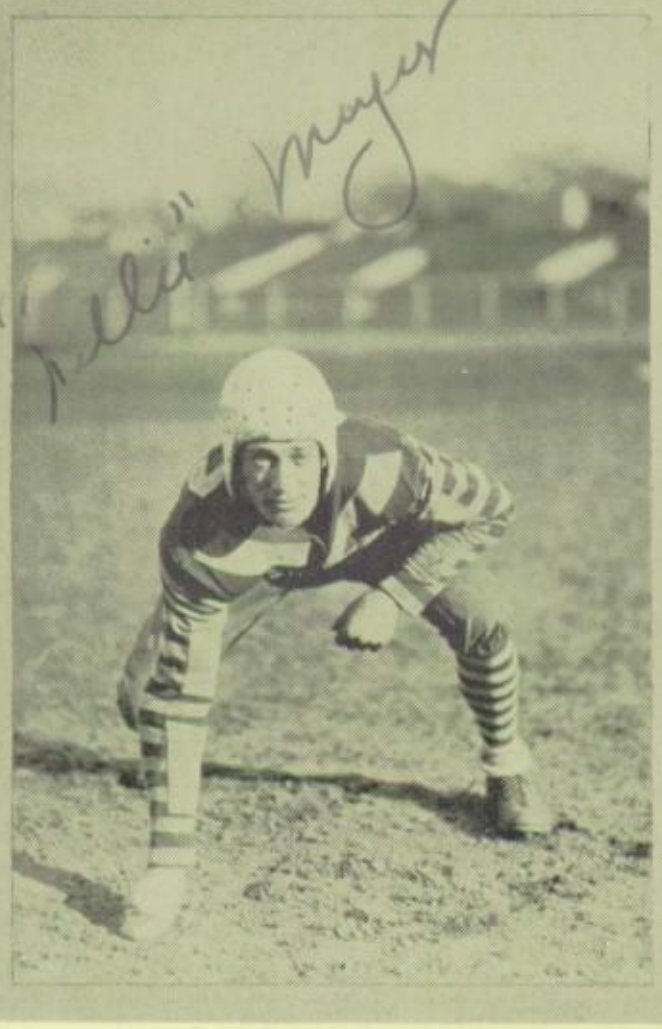

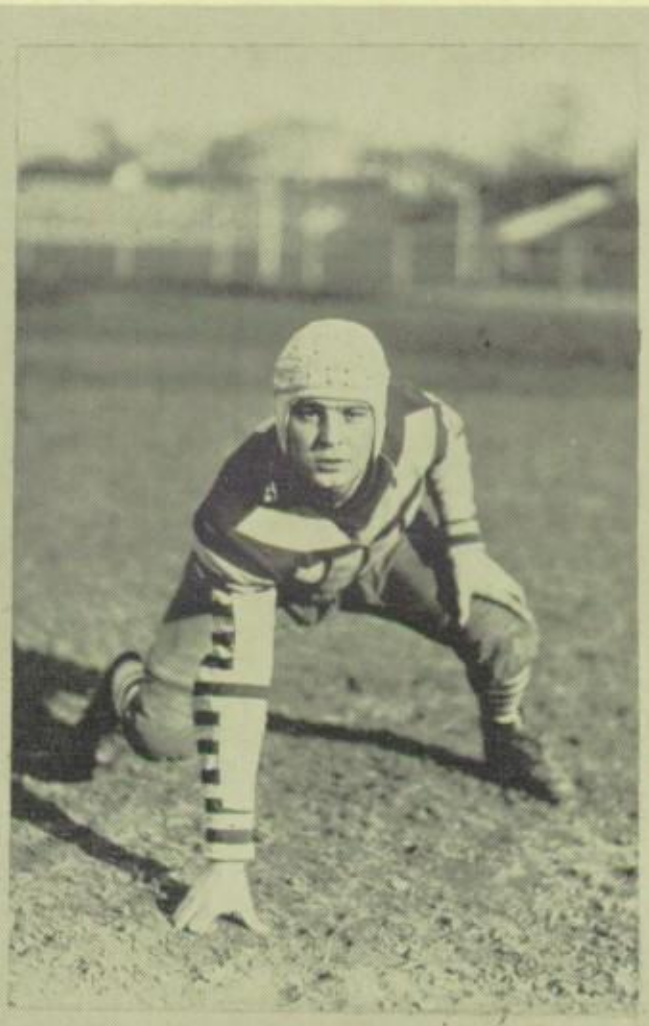

Nelson Meyer SCOTT 0—STIVERS 13 Harold Gerson

The powerful black and gold eleven of Stivers again proved too much for Aiken's warriors. Scott got the breaks early in the game. Chapman recovered a Stivers' fumble on the visitors' 34 yard line. Threm ripped off 21 yards, but two tries at the line were stopped cold. McCann intercepted a Florence pass and was downed on his 38. In two plays, Stivers took the ball deep into Scott territory and with two passes put the ball over the goal. Armbruster's try for point was allowed as Scott was offside.

In the third period Scott recovered a Stivers' fumble and advanced the ball to the 18 yard line where they fumbled and Stivers recovered. After a punting duel in which Scott had the edge, Stivers came to life and marched down the field to a touchdown. The try for point was blocked.

Scott started a drive that was interrupted by Heller intercepting a pass and racing for a touchdown. Since Stivers was offside, the ball was brought back. Then, Daso made first down and a pass over the line was incomplete.

The game was bitterly contested, and each team gave all it had.

"Rusty" Matthews

Steve Tobakos

SCOTT 0—LIBBEY 0

In a fiercely contested game at Libbey stadium, Scott and Libbey battled to a scoreless tie. During the first period both teams played straight football with frequent exchanges of punts. In the second quarter, Scott had a golden opportunity to score when Florence intercepted a Libbey pass and ran 41 yards to the Libbey 9 yard line. Lewis made four, but on the next play again Libbey recovered a Scott fumble on the 46 yard line. In four attempts, Libbey was not able to get through the fighting Scott line and lost the ball on downs six inches from the goal as the quarter ended.

Late in the last quarter, Scott marched deep into Libbey territory only to lose the ball on another fumble. Both teams fought hard throughout the game, and while Scott gained more ground from scrimmages than Libbey, the latter's passing attack was superior. Hessler in the line and Severance in the backfield stood out on the Libbey team, while no one player on the Scott squad was outstanding.

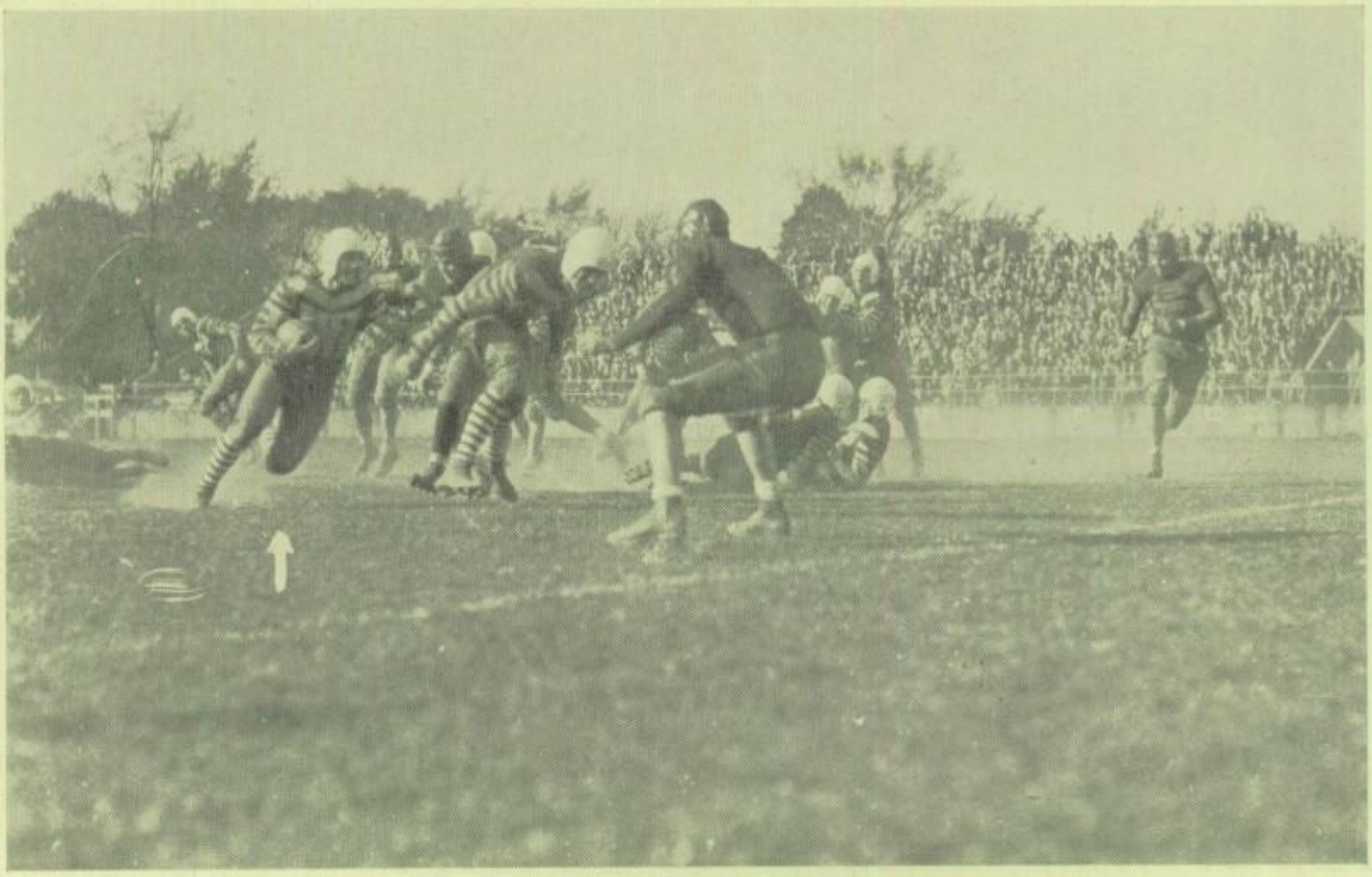

Scotty Florence

"Scotty" Florence "Bud" Lewis

SCOTT 6—CHANEY 6

After having been outplayed during the entire game, Youngstown Chaney was able to tie the score at 6 all in the last minute finish. It was by means of their passing attack that the Scotters scored in the first period on a pass to Threm. Then, after being outplayed during the whole game, Chaney took advantage of a Green and White fumble and by means of three passes was able to score. Luckily for Scott the try for the point did not count as Chaney was offside. Scott should have won by a comfortable margin and probably would have done so had it not fumbled so often and had it shown more scoring punch.

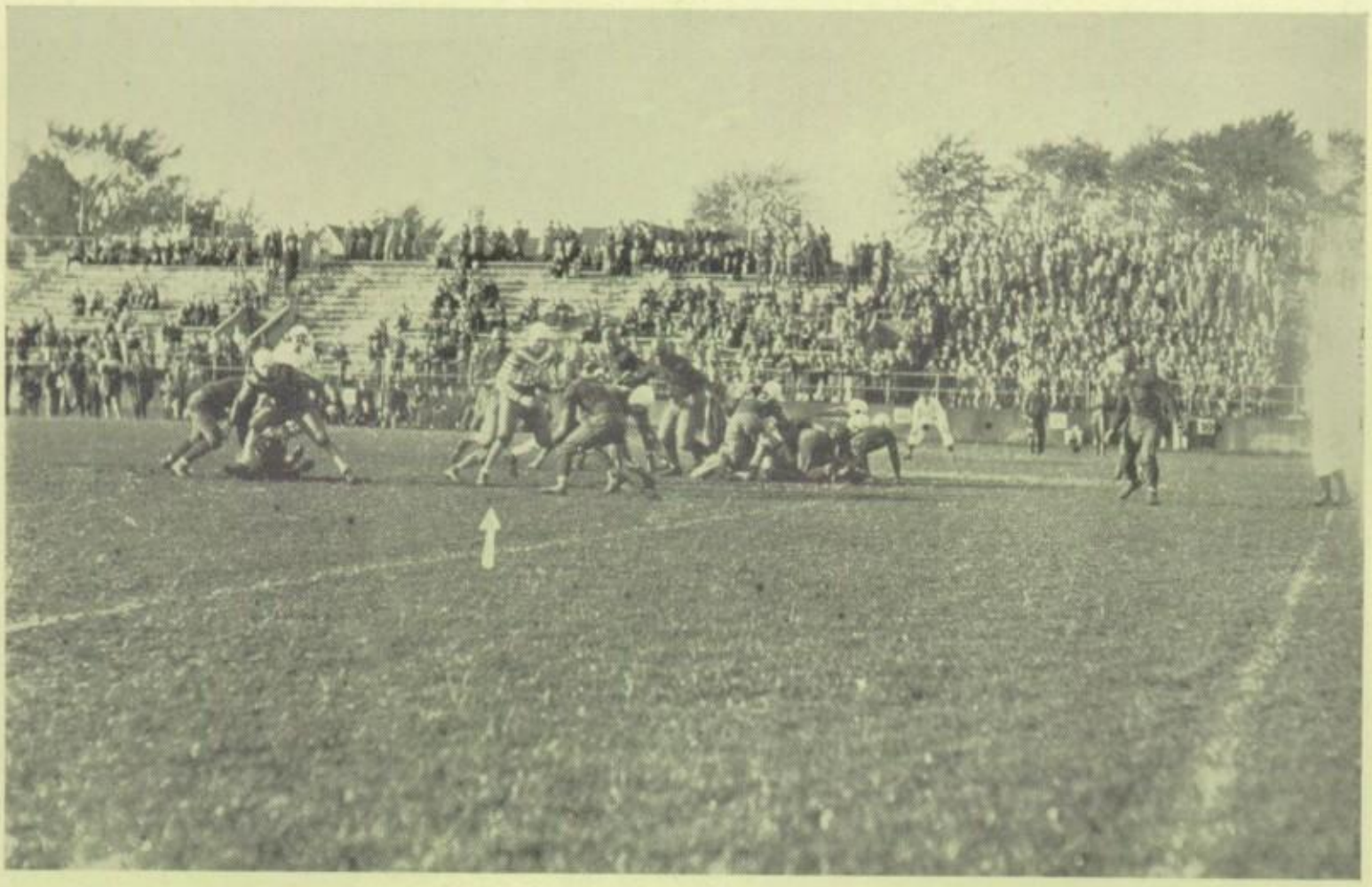

'19 SCOTTONIAN '30

Larry Threm

Louis Matthews

SCOTT 67—BOWEN 0

After two tie games in a row, the Scotters at last came to life and ran rough-shod over the Bowen High team from Chicago. The Aiken warriors began a drive down the field immediately after the kickoff which resulted in a touchdown. Despite two heavy penalties, the team scored again before the period ended, but they failed to add the extra point.

In the second quarter the team scored three more touchdowns and two points after touchdowns to make the score 32-0.

Twice more in the third period the Scotters scored. The first time on a drive down the field and the other on a pass,—Florence to Chapman. An all-sub team played through the entire fourth quarter and succeeded in making three touchdowns and two extra points besides throwing the Bowen boys for a safety.

In this game the team certainly showed a marked improvement in all departments of the game.

Duane Freese

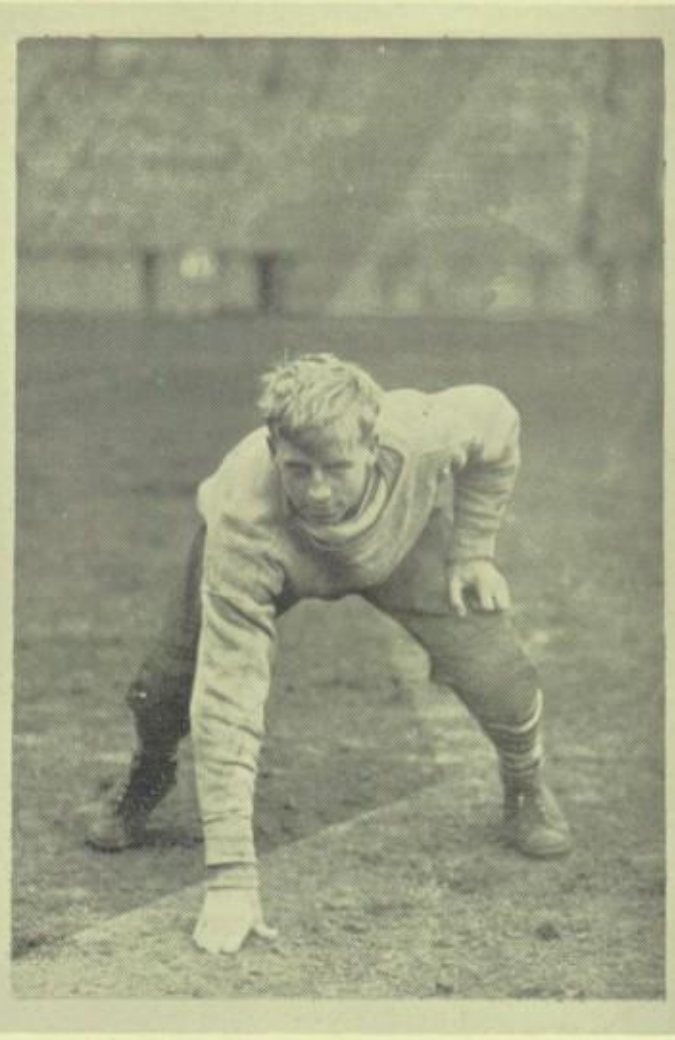

Jack Raudabaugh

SCOTT 27—GALESBURG 0

In a rather colorless game, Scott easily triumphed over the strong team from Galesburg, Illinois. Larry Threm and Duane Freese both made a fine showing for Scott.

After spending the first few minutes of the game in a punting duel, Scott took the ball on their 37 and went down the field for a touchdown. Freese scored again for Scott at the beginning of the second quarter on a spectacular 49 yard run. Florence added the point. Once again in this period the Aiken-men scored on a drive down the field after Threm ran back a punt 35 yards. Florence again kicked for the point.

In the second half, Galesburg's defense tightened and there was no more scoring until the closing minutes of the game when Lewis carried the ball 45 yards to the one foot line, and Threm plunged over for a touchdown as the game ended.

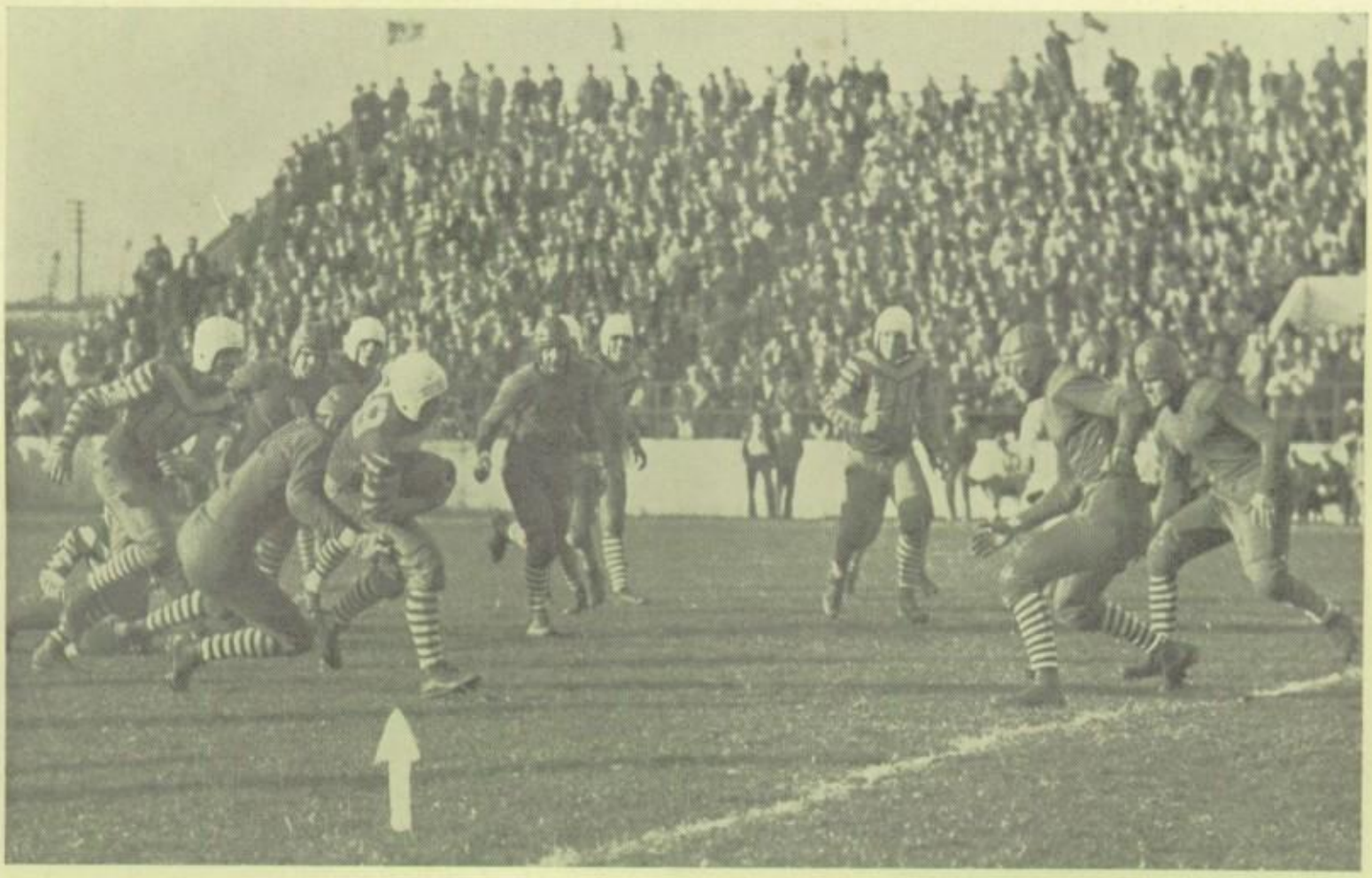

'19 SCOTTONIAN '30

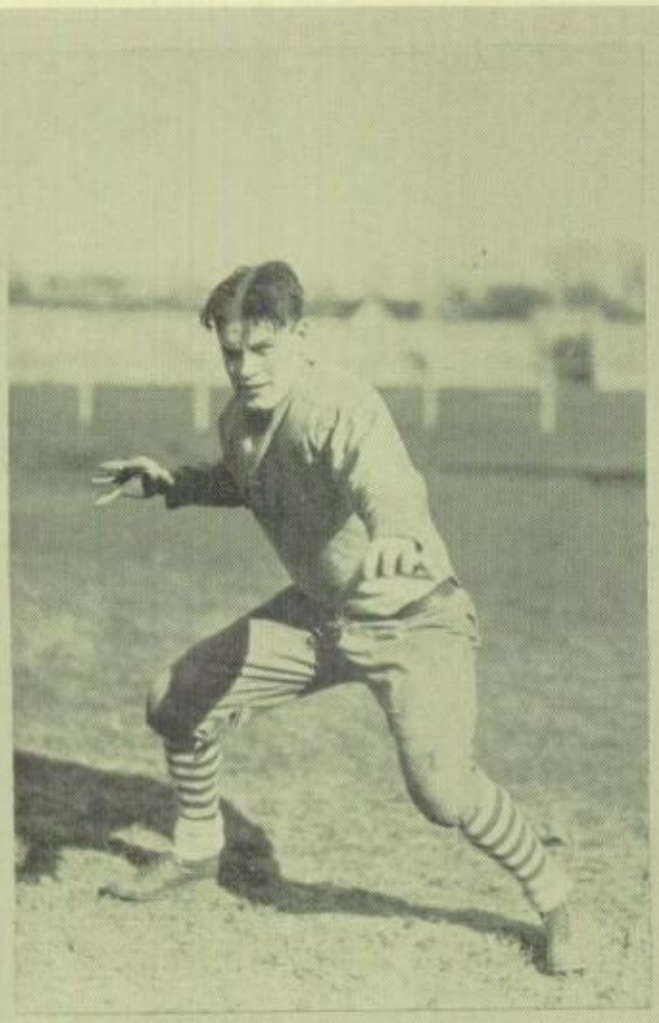

Louis Harrison

Manager Huebner

SCOTT 32—WAITE 0

In the sixteenth annual Thanksgiving Day battle, Scott again defeated Waite. The game started with a bang. Scott kicked off and Cowell, Waite's star back, returned the ball to his 45. Two plays netted 9 yards, but Waite fumbled and Cook recovered for Scott. Threm and Daso ran the ball over the line. Florence's try for point was unsuccessful. The Scotters scored three more touchdowns in the second period. The first came on a pass soon after the beginning of the quarter. Florence place kicked for the point; the second was on a pass that terminated a drive down the field. Meyers made the third touchdown when he fell on a blocked kick as it rolled across the goal.

Aiken's warriors made their last score in the third quarter after a march down the field, and Florence added the extra point. In the final quarter Scott substitutes worked the ball to the two yard line, but a pass over the goal was incomplete. Waite tried vainly to score in the closing minutes, but the Scotters broke up their game.

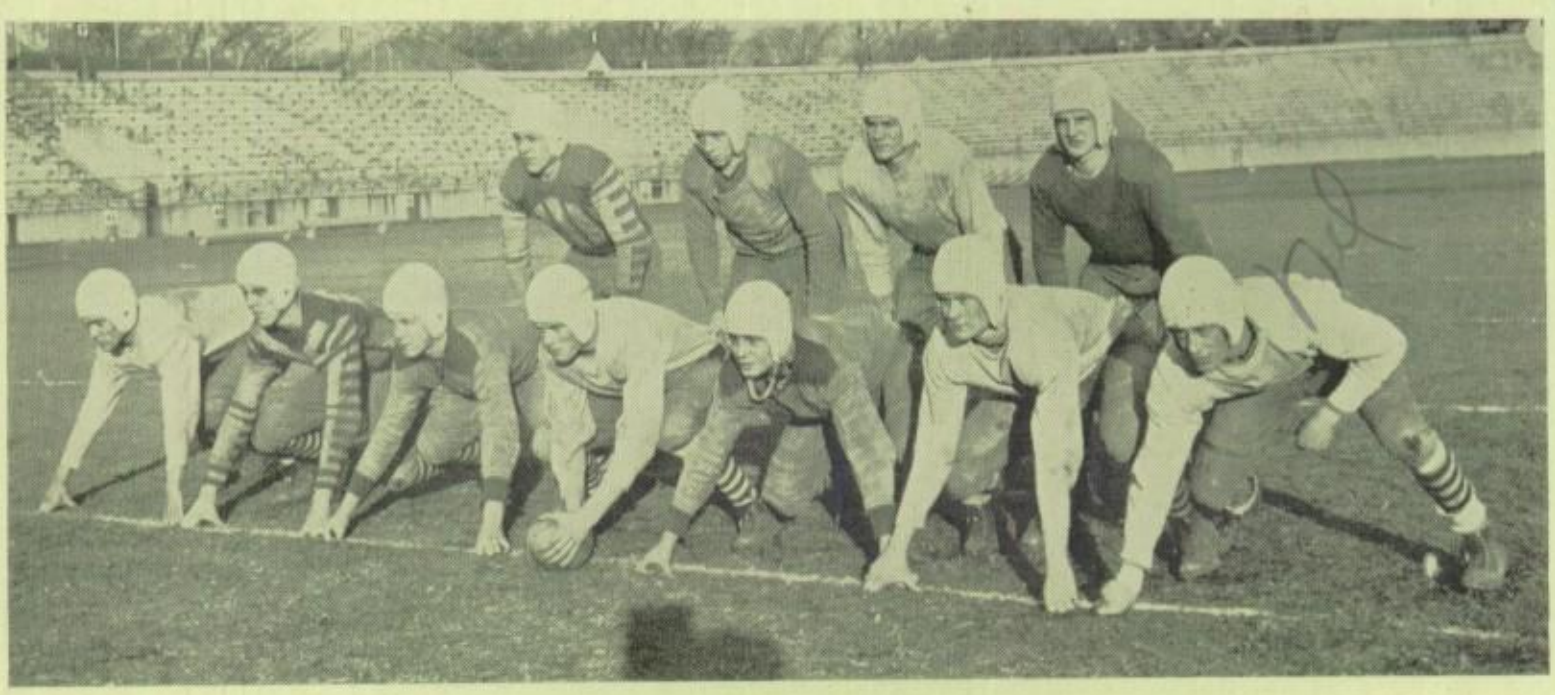

Bob Brymer

Lightweight Football

Back Row: Art Marquardt, George Kirby, Richard Chambers, Wenston Ewell.

Fourth Row: Carl Steele, Reginald Brown, Bruce Barnes, Frank Chase, Wilbur Lewis, George Jackson.

Third Row: Frank Hogus, Harold Shwimer, Irving Eisenman, Norm Somerville, Jim Reed, Charles Burkhart, Ray Carlson, John Spooner.

Second Row: Carl Holt, Ray Love, Dick Payne, Bill Cunningham, John Brymer, George Haddad, William Teel, Vondell Paterson.

Front Row: Gene Robens, Ralph George, Don Scouters, Robert Seyfang, Leonard Tallman, Ed Schneider, Paul Teopas, John Carr.

LIGHTWEIGHT FOOTBALL SCORES FOR 1929

Scott	7	Whitmer	27
Scott	6	Perrysburg	0
Scott	48	Temperence	0
Scott	13	Woodward Reserves	6
Scott	15	Central Reserves	7
Scott	13	West Toledo Boosters	12
Scott	28	Libbey Reserves	0

CITY CHAMPIONS

Check

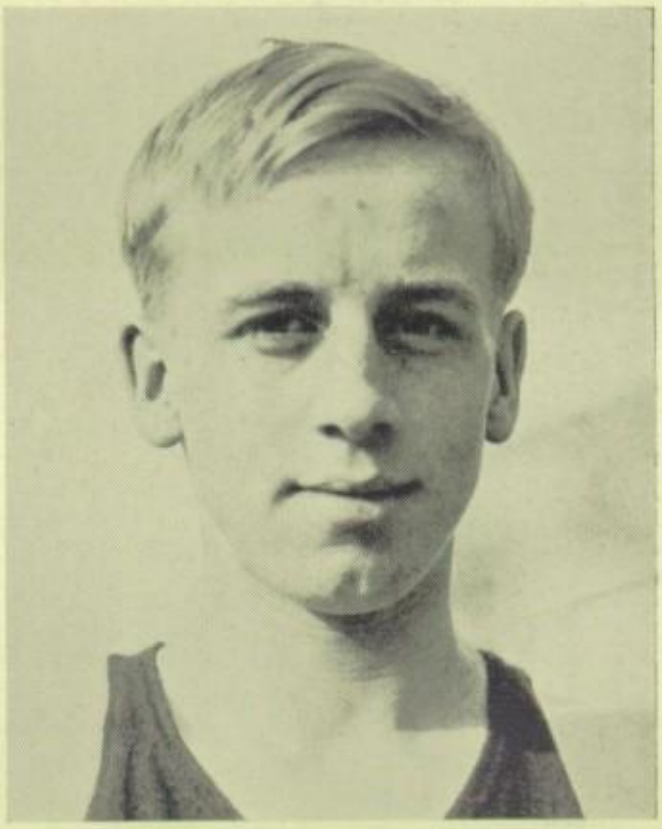

Captain Raudabaugh

Basketball

'19 SCOTTONIAN '30

'Butch'

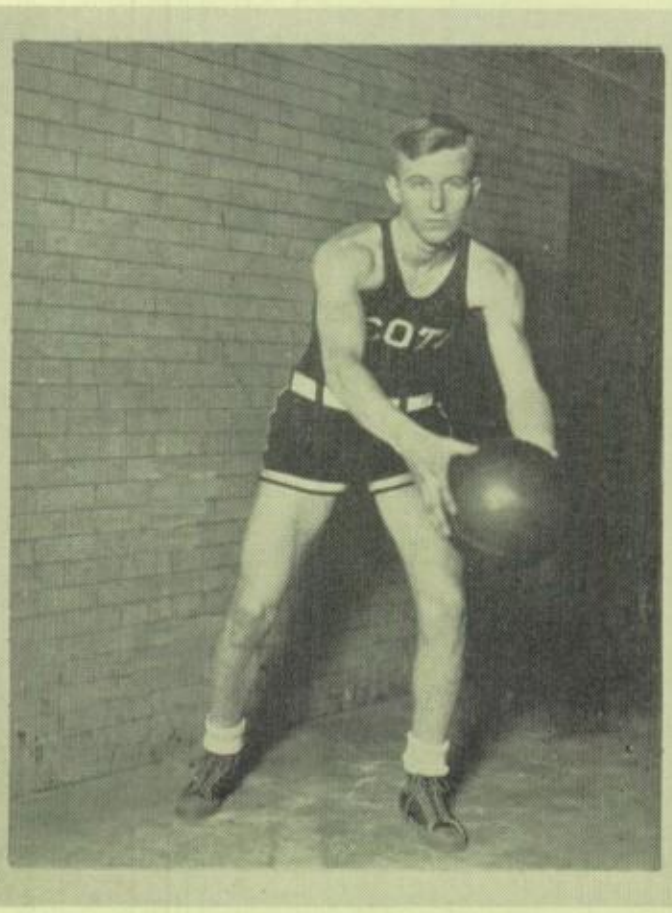

Wilbur Wright

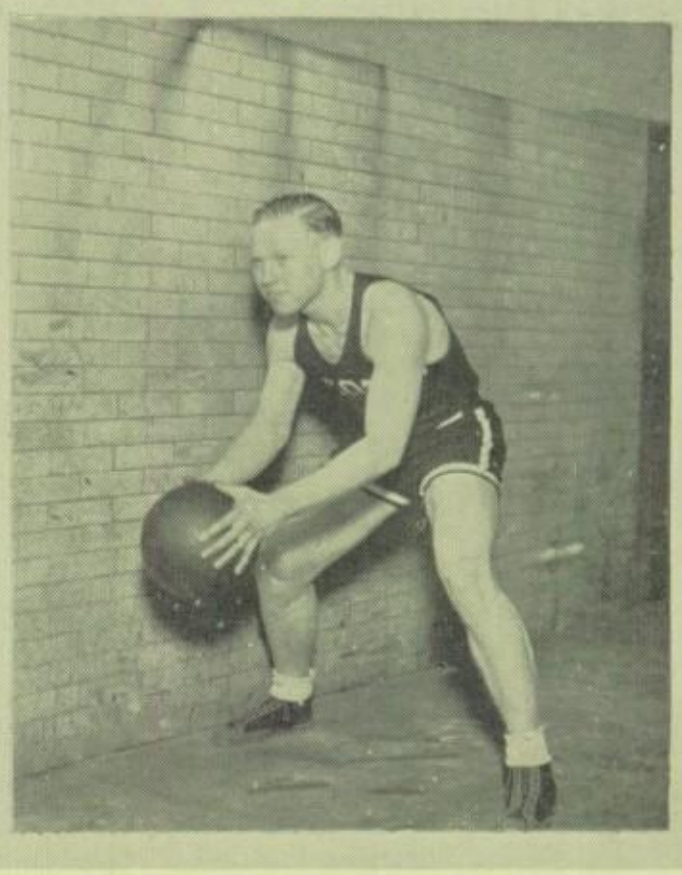

"Butch" Henry

SCOTT 28—HUDSON 26

SCOTT	G.	F.	T.
Dowd, f.	3	0	6
Utley, f.	3	0	6
Raudabaugh, f.	0	1	1
Wright, c.	3	0	6
Florence g.	1	2	4
Henry, g.	2	1	5
Totals	12	4	28

HUDSON	G.	F.	T.
Haight, f.	4	1	9
Lawrence, f.	0	0	0
Selby, c.	5	3	13
Richenberg, g.	0	0	0
Cooley, g.	2	0	4
Totals	11	4	26

SCOTT 30—ALUMNI 24

SCOTT	G.	F.	T.
Dowd, f.	5	0	10
Florence, f.	2	1	5
Wright, c.	3	1	7
Mewhart, g.	0	1	1
Grant, g.	1	0	2
Henry, g.	2	1	5
Totals	13	4	30

ALUMNI	G.	F.	T.
E. Evans, f.	1	0	2
Carson, f.	1	0	2
Werty, f.	1	1	3
Smith, f.	2	0	4
Dempsey, c.	2	0	4
Bechtel, g.	2	3	7
Ritter, g.	0	1	1
Felker, g.	0	1	1
Totals	9	6	24

SCOTT 40—COLUMBUS NORTH 36

SCOTT	G.	F.	T.
Dowd, f.	3	0	6
Utley, f.	1	0	2
Wright, c.	8	2	18
Raudabaugh, g.	3	1	7
Henry, g.	2	3	7
Totals	17	6	40

COLUMBUS NORTH	G.	F.	T.
Dixon, f.	1	0	2
Moody, f.	2	0	4
Howell, f.	2	0	4
Hagans, c.	9	1	19
Henderson, g.	1	0	2
Gunnell, g.	2	1	5
Totals	17	2	36

SCOTT 27—CENTRAL 25

SCOTT	G.	F.	T.
Utley, f.	4	3	11
Wright, c.	0	2	2
Raudabaugh, g.	0	1	1
Henry, g.	1	1	3
Florence, g.	1	2	4
Dowd, f.	3	0	6
Totals	9	9	27

CENTRAL	G.	F.	T.
Danford, f.	4	3	11
Noonan, f.	1	2	4
Kotecki, c	0	0	0
Shumaker, g.	4	0	8
Michalok, g.	1	0	2
Totals	10	5	25

Don Mewhart

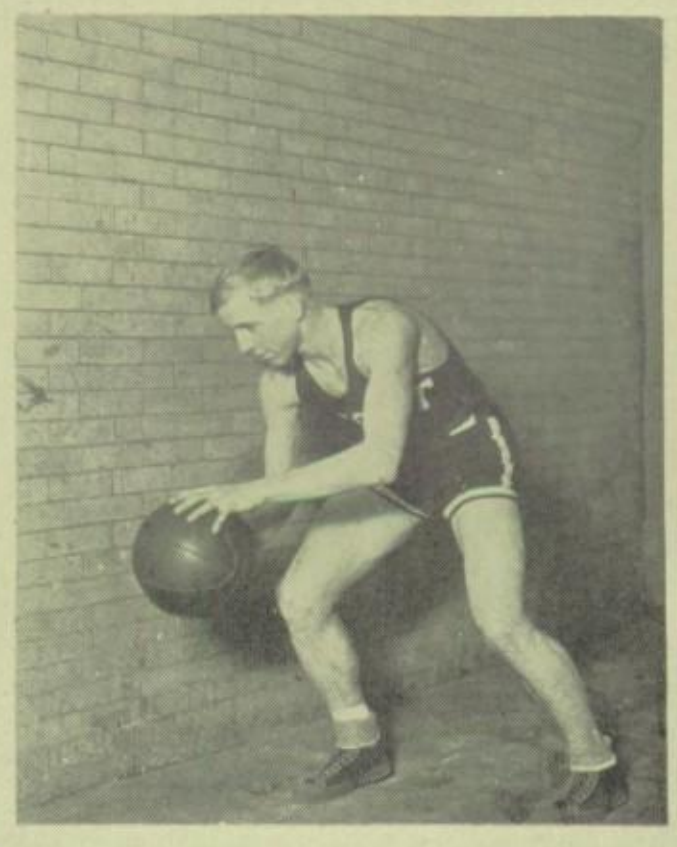

Jack Raudabaugh

SCOTT 31—DAYTON STIVERS 35

SCOTT	G.	F.	T.
Dowd, f.	1	1	3
Mewhart, f.	4	1	9
Utley, f.	0	1	1
Wright, c.	2	0	4
Raudabaugh, g.	2	1	5
Henry, g.	4	1	9
Totals	13	5	31

STIVERS	G.	F.	T.
Denny, f.	3	0	6
Trantwein, f.	1	0	2
Hosket, c.	3	1	7
McConnell, g.	0	1	1
Padlow, g.	9	1	19
Totals	16	3	35

SCOTT 24—CIN. NORWOOD 32

SCOTT	G.	F.	T.
Dowd, f.	1	0	2
Florence, f.	0	1	1
Raudabaugh, f.	1	3	5
Mewhart, c.	3	0	6
Wright, g.	1	4	6
Henry, g.	1	2	4
Totals	7	10	24

CIN. NORWOOD	G.	F.	T.
Daley, f.	4	1	9
Rouche, f.	5	1	11
Lind, f.	2	2	6
Ballard, c.	0	2	2
Benjamin, g.	0	2	2
Theis, g.	0	2	2
Totals	11	10	32

SCOTT 23—SPRINGFIELD 25

SCOTT	G.	F.	T.
Utley, f.	0	2	2
Mewhart, f.	2	0	4
Wright, c.	1	0	2
Raudabaugh, g.	3	5	11
Henry, g.	2	0	4
Totals	8	7	23

SPRINGFIELD	G.	F.	T.
Doughman, f.	0	1	1
Hamilton, f.	7	2	16
A. Moss, c.	1	1	3
Wichael, g.	0	2	2
Cox, g.	1	1	3
Totals	9	7	25

SCOTT 20—WAITE 32

SCOTT	G.	F.	T.
Dowd, f.	1	3	5
Florence f.	1	0	2
Wright, c.	0	0	0
Raudabaugh, g.	3	0	6
Henry, g.	2	3	7
Totals	7	6	20

WAITE	G.	F.	T.
A. Molnar, f.	0	0	0
Holland, f.	5	2	12
J. Molnar, c	0	3	3
Murphy, g.	5	0	10
Belkofer, g.	3	1	7
Totals	13	6	32

'19 SCOTTONIAN '30

Don Utley

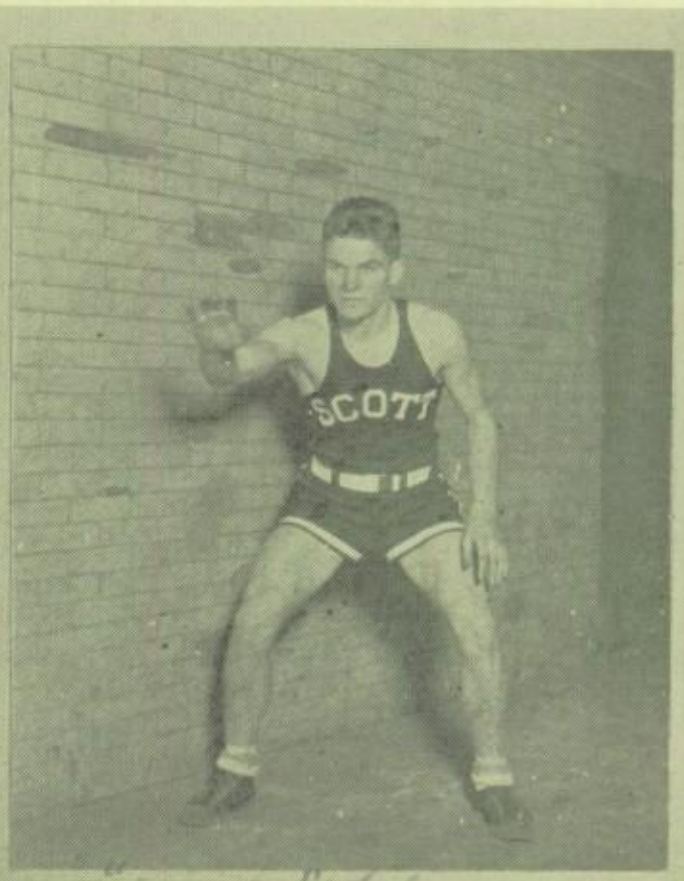

Scotty Florence

SCOTT 41—BATTLE CREEK 22

SCOTT	G	F.	T.
Mewhart, f	2	0	4
Utley, f	1	1	3
Sun, f	0	2	2
Wright, c	8	0	16
Florence, g	2	2	6
Raudabaugh, g	3	2	8
Zeitler, g	1	0	2
Totals	17	7	41

BATTLE CREEK	G.	F.	T
Zeller, f	1	0	2
Lett, f	5	1	11
Smith, c	3	1	7
Eckersley, g	0	0	0
Cross, g	1	0	2
Totals	10	2	22

SCOTT 27—LIBBEY 18

SCOTT	G.	F.	T.
Mewhart, f	4	0	8
Utley, f	1	1	3
Wright, c	2	4	8
Raudabaugh, g	1	3	5
Henry, g		1	3
Totals	9	9	27

LIBBEY	G.	F.	T.
Smith, f	2	1	5
Lewinski, f	1	1	3
Scott, c	1	2	4
Whipple, c	0	2	2
Bopparlie, g	0	1	1
Sheperd, g	1	0	2
Johnson, g	0	1	1
Totals	5	8	18

SCOTT 19—ST. JOHN'S 17

SCOTT	G.	F.	T.
Florence, f	1	0	2
Dowd, f	0	0	0
Wright, c	2	1	5
Raudabaugh, g	4	0	8
Henry, g	2	0	4
Totals	9	1	19

ST. JOHN'S	G.	F.	T.
Fakehany, f	2	1	5
Kromenacker, f	2	0	4
St. Julian, c	1	1	3
O'Connell, g	1	2	4
Kolibar, g	0	1	1
Totals	6	5	17

SCOTT 17—WOODWARD 18

SCOTT	G.	F.	T.
Mewhart, f	0	1	1
Utley, f	3	0	6
Wright, c	0	2	2
Florence, g	1	0	2
Raudabaugh, g	2	2	6
Totals	6	5	17

WOODWARD	G.	F.	T.
Weisberg, f	2	0	4
Turby, f	0	0	0
Hodges, c	1	1	3
Maska, g	2	1	5
Edwards, g	3	0	6
Totals	8	2	18

'19 SCOTTONIAN '30

Manager Pete Sun

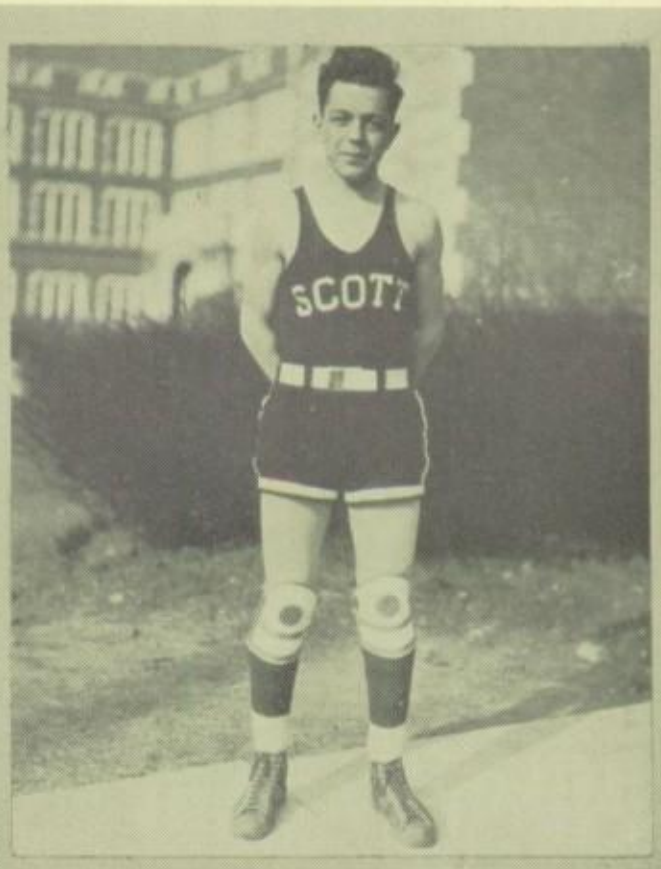

JOHN DOWD

SCOTT 29—NORWALK 22

SCOTT	G.	F.	T.
Mewhart, f.	3	0	6
Utley, f.	0	2	2
Dowd, f.	0	1	1
Wright, c.	3	1	7
Raudabaugh, g.	4	0	8
Florence, g.	1	0	2
Henry, g.	1	1	3
Totals	12	5	29

NORWALK	G.	F.	T.
Garcia, f.	3	2	8
Shadle, f.	1	1	3
Schnerer, c.	1	0	2
Taylor, g.	2	3	7
Betchman, g.	2	3	7
Totals	7	8	22

SCOTT 22—FREMONT 18

SCOTT	G.	F.	T.
Mewhart, f.	1	0	2
Utley, f.	1	1	3
Wright, c.	2	2	6
Florence, g.	2	0	4
Raudabaugh, g.	3	1	7
Totals	9	4	22

FREMONT	G.	F.	T.
George, f.	2	0	4
Holmes, f.	2	0	4
Newton, c.	3	1	7
Miller, g.	1	1	3
Brehm, g.	0	0	0
Totals	8	2	18

SCOTT 14—BRYAN 19

SCOTT	G.	F.	T.
Dowd, f.	2	0	4
Zeitler, f.	1	0	2
Wright, c.	2	0	4
Florence, g.	1	1	3
Raudabaugh, g.	0	1	1
Totals	6	2	14

BRYAN	G.	F.	T.
Lowe, f.	2	0	4
Miller, f.	3	0	6
Bishop, c.	3	0	6
McKarnes, g.	1	0	2
Ames, g.	0	1	1
Totals	9	1	19

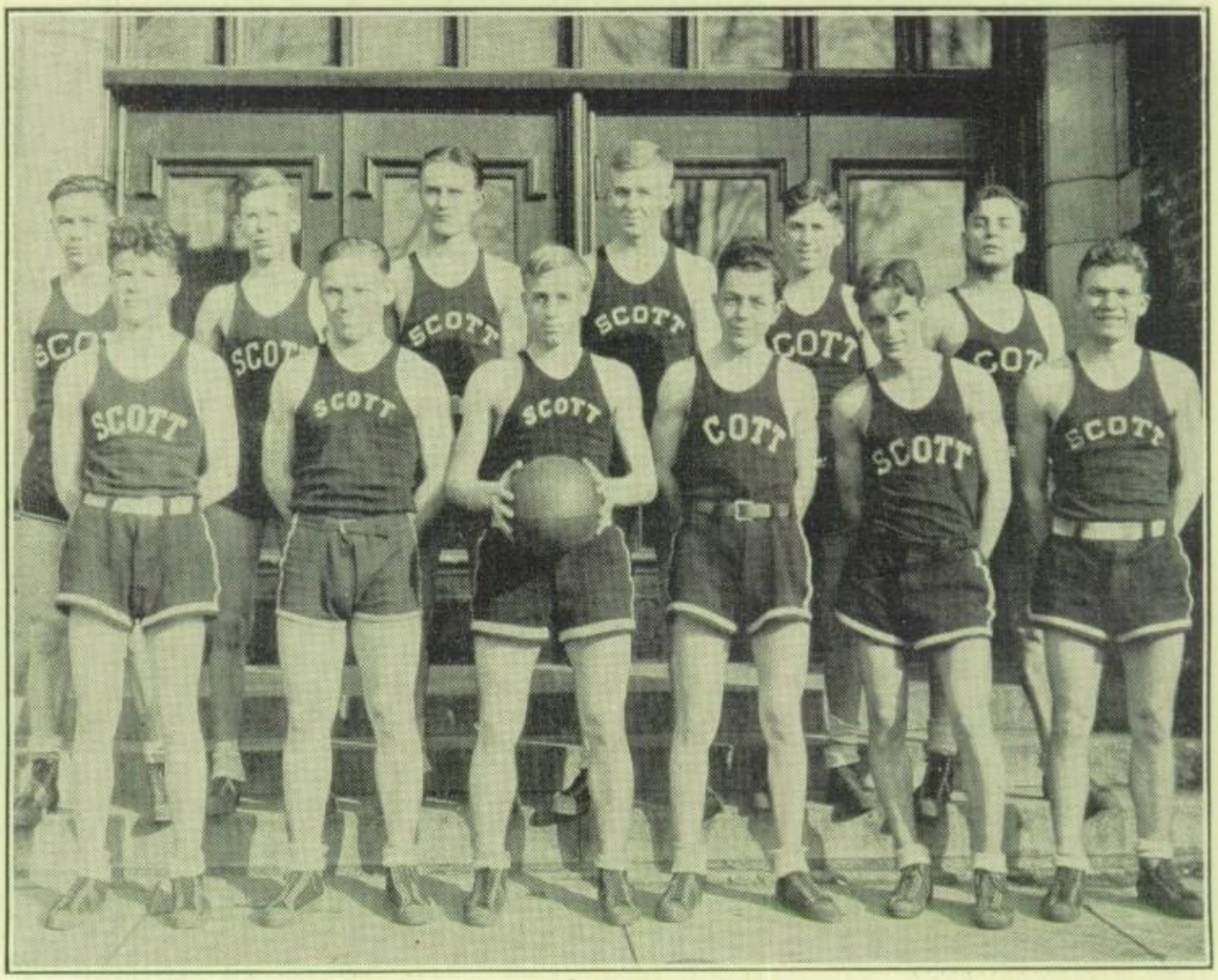

Left to Right, Back: P. Sun, N. Grant, W. Zeitler, W. Wright, H. Mollenkamp, H. Gerson.

Front Row: D. Mewhart, H. Henry, J. Raudabaugh (Capt.), J. Dowd, D. Utley, S. Florence.

VARSITY BASKETBALL SQUAD

Lightweight Basketball Squad

LIGHTWEIGHT SQUAD

Zwiefel—G	Stoiber—G
Berger—G	Gintzel—C
Mostov—F	Mussehl—F
Young—C	Brymer—G
Wendt—G	Graham—F
Southard—G	Garrison—F
Seimans—F	E. Smith—G
Steinberg—F	Martin—G
Lutz—F	Carlson—C

Jack Sun, Manager

SCOTT LIGHTWEIGHT GAMES

Scott	19	Metamore	20
Scott	22	Ida	24
Scott	16	Port Clinton	34
Scott	15	Central	13
Scott	26	Northminister	7
Scott	16	Waite	28
Scott	22	Lambertville	23
Scott	12	Libbey	26
Scott	20	St. John	25
Scott	17	Woodward	27

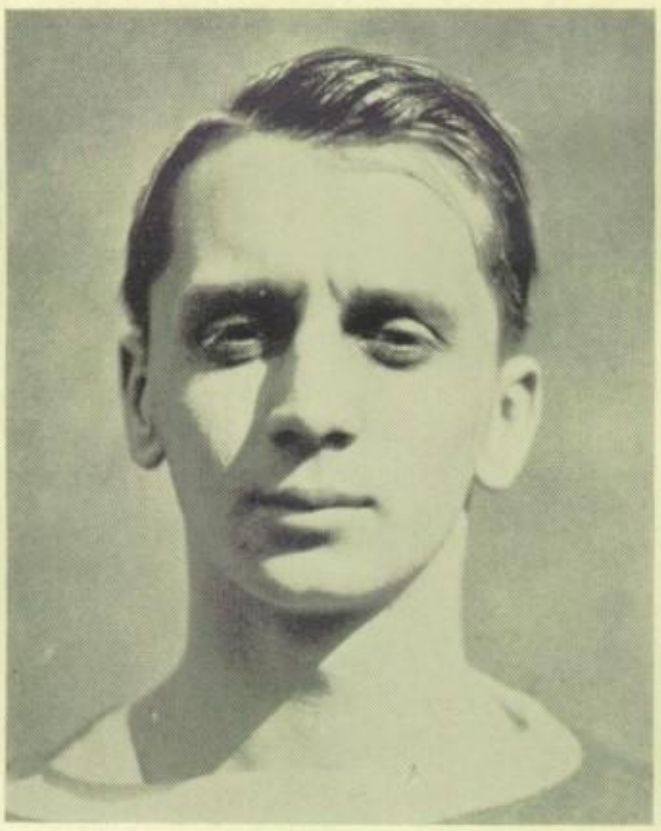

Captain Moor

Captain Glickert

Track

Left to Right, Back Row: D. Brown, Coach; D. Freese, L. Threm, H. Liles, E. Schneider, H. Vitz, R. Sampson, G. Matheny, Mgr.

Seated: F. Glickert, R. Cook, A. Matheny, W. Welever, B. Butler, A. Seth, H. Moor, C. Gray, E. Ricard.

Scott Track Team

Y. M. C. A. RELAY MEET

Led by Captain Bernard Butler the Scott Track Team for the third consecutive year won the Y. M. C. A. Relay Carnival for the Keith Trophy. The team placed first in nine of the thirteen events to score 56⅓ points. Waite was second with 34½ points and Libbey gained 22½ to place third.

CINCINNATI MEET

Scott placed third in the track and field meet sponsored by the Boy Scouts and Central Y. M. C. A. at Cincinnati. Withrow High of Cincinnati was first with 23½ points; Columbus East scored 21 points to nose out the Scotters who garnered 19½. Morse Miller was the only one to place first; he won the pole vault by clearing the bar at eleven feet. In addition Scott got three seconds and three thirds.

ANN ARBOR DUAL MEET

Dave Brown's boys easily defeated Ann Arbor High School 69 to 17 in a dual meet at Scott before a large crowd. Scott captured every event but the mile run. Morse Miller was the sensation of the meet when he won the pole vault by clearing the bar at eleven feet.

FOSTORIA DUAL MEET

Scott completely outclassed the Fostoria Track Team 72½ to 13½ in another dual meet. In every event except the 65 yard dash the Scotters placed first. Glickert was high man in the meet, scoring 15 points.

Glickert

ANN ARBOR INDOOR MEET

In the fifth annual Indoor Interscholastic Track and Field Carnival sponsored by the University of Michigan, Scott captured third place against a field of thirty-one high schools. Detroit Northwestern was first with 32 points and Froebel High of Gary scored 23 points to place second. Welever was first in the shot put and Matheny second in the pole vault, clearing the bar at eleven feet. Glickert was tied for second in the high jumps and Captain Butler was an easy second in the 440. The Scott medley team also tied for third.

NORTHWESTERN MEET

Scott was only able to score in two events in Northwestern's National Interscholastic Track Tournament as most of the members of the team were eliminated in the preliminaries the preceding day. The relay team tied with Hyde Park High for third place, and Watson Welever was fourth in the shot put to give Scott fifteenth place in the meet.

DEFIANCE RELAYS

After piling up a huge lead in the field events during the morning, Scott was nosed out of first place by Central High of Columbus in the Defiance College Relays. Columbus Central was first with 66 points, Scott second with 53½, and Lakewood and Toledo Waite were tied for third with 20 points apiece. Morse Miller set a new record in the pole vault with a leap of 10 feet 8 inches. Glickert retained his title in the high jumps, but he failed to better his record.

~~Miller~~ Ray Lowry

CARNEGIE TECH MEET

Once more Dave Brown's boys proved their versatility by easily winning the thirteenth annual Carnegie Tech Interscholastic Track and Field Meet. Welever was first in the discus throw and third in the shot put which was won by Matheny. Glickert was tied for first in the high jump, and Butler placed second in the 440. In addition Scott scored a third and three-fourths to make its total 30½ points—17 more points than Monongahela was able to amass. South Brownsville, last year's winner, was third with 11 points.

CITY MEET

For the second year the strong Scott track team won the city track and field meet. The Scotters piled up a total of 55½ points to easily triumph over Waite and Libbey who scored 37 and 32½ points respectively. Five city records were broken and of these, four were bettered by Scott. In winning Scott placed in every event except the 220 yard dash, garnering 6 firsts, 8 seconds and 5 thirds. Butler was the hero of the day. In the mile relay Libbey had gained a comfortable lead during the first three laps, but Butler managed to slowly forge ahead of the others and win the race by a narrow margin.

UNIVERSITY OF MICHIGAN MEET

Scott High's city track champions made another fine showing at Ann Arbor to place second to Detroit Northwestern in the University of Michigan national interscholastic track and field meet. Scott placed first in two events, second in six, third in one, and in addition got two fourths to pile up 30⅙ points to Northwestern's 43 5/6.

Back Row: Manager Matheny, H. Stevelberg, R. Sillence, H. Vitz, Ass't. Manager R. Ludwig.

Front Row: E. Bellows, R. Sampson, C. Omerang, V. Parker.

Cross Country Team

NORTHWESTERN OHIO DISTRICT MEET

Once again Scott captured the Northwestern Ohio District Track and Field meet in the Class A Division and won the right to represent the district in the state meet at Columbus Scott completely outdistanced the field by amassing 70½ points, Libbey was second with 45 3/7 and Waite third with 33 3/7. Not only were eighteen district records broken, but Welever succeeded in shattering his state record in the shot put of 48 ft. 2¾ in. with a toss of 48 ft. 7 in. The team garnered five firsts, three seconds, three thirds and a fourth, and new records were set in all the events won but the high jump.

STATE MEET

Scott placed third in the 22nd Annual Ohio Interscholastic Track and Field Championships sponsored by Ohio State University. For the third consecutive year Columbus Central finished first, with Lakewood in second position. Glickert and Lowry tied for fourth in the high jump. Matheny and Welever were second and third in the shot put, Butler finished second in the 440 yard run. Miller was tied in the javelin throw and Lowry tied for second in the pole vault. Scott was third in the mile relay and fourth in the half mile relay to bring its total to 20⅕ points. Columbus Central scored 46¼ and Lakewood 31.

NATIONAL INTERSCHOLASTIC MEET

Again this year Dave Brown rewarded the members of the track team for their fine showing during the year by entering them in the 24th Annual National Interscholastic Track and Field Championships under the auspices of the University of Chicago. Butler earned national recognition by scoring fourteen points single handed to put Scott in a tie for twelfth place. He had a berth on the Ohio team which won the state sprint medley relay. Froebel High of Gary was the winner of the meet with Arsenal High of Indianapolis second.

Floyd Scherer "Curly" '31

Tumbling Team

James Kirby
Otis Manning, Floyd Scherer
Kenneth Walters, James Eley, George Kirby,

Baseball

1929 Baseball Squad

LEAGUE GAMES

Team	Won	Lost
Scott	7	2
Libbey	6	3
Waite	3	6
Central	2	7

NOT LEAGUE GAMES

Scott	7	Temperance	2
Scott	9	Hudson	10
Scott	11	Temperance	2
Scott	4	Van Wert	1
Scott	21	Columbus Ins.	0
Scott	9	Hudson	0
Scott	5	Blissfield	9

APRIL 23 SCOTT 5—CENTRAL 0

SCOTT	CENTRAL
Guerrin—ss	Joyce—2b
Tussing—2b	Longway—3b
Raudabaugh—1f	McAlear—1b
Harrison—rf	Kajriskowski—c
Kies—c	Karpanty—1f
Cummerow—3b	Rosette—cf
Mattimore—1b	Wombolt—ss
Waidner—cf	Soens—rf
Brewster—p	Sadowski—p

APRIL 26 SCOTT 4—LIBBEY 0

SCOTT	LIBBEY
Brewster—rf	Shepler—rf
Arnold—ss	Rhoades—3b
Tussing—2b	Lewinski—1b
Raudabaugh—1f	Truckes—p
Kies—c	Meek—ss
Cummerow—3b	Shufeldt—2b
Mattimore—1b	Lippencott—1f
Heberling—cf	Packard—c
Miller—p	Raparlee—cf

'19 SCOTTONIAN '30

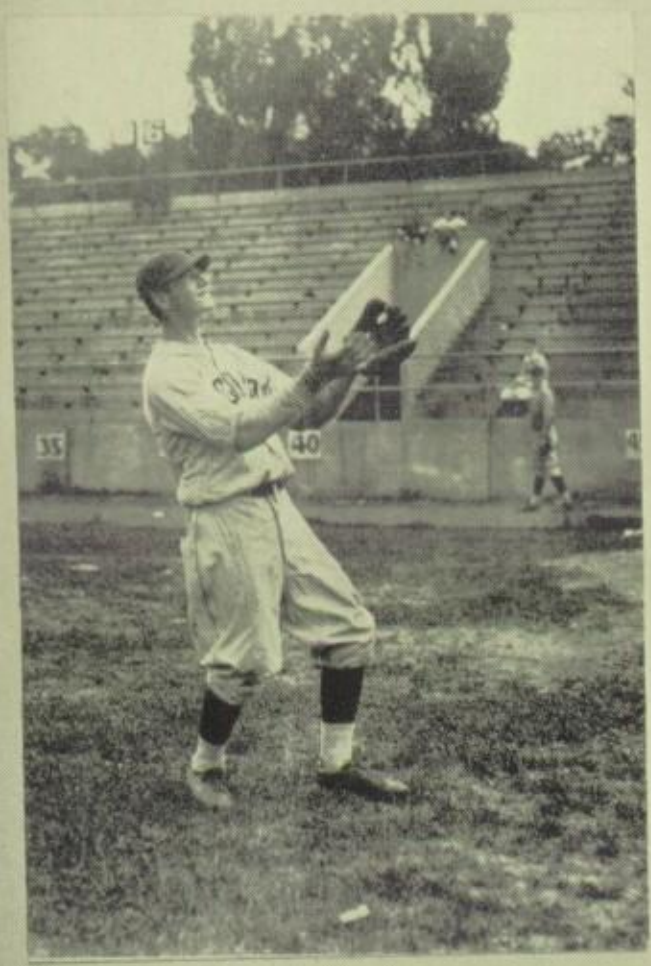

Donald Brewster

Herman Waidner

APRIL 30—SCOTT 8—WAITE 1

SCOTT	WAITE
Guerrin—2b	Schottelkorb—1f
Tussing—ss	Skeldon—cf
Raudabaugh—1f	Wiles—p
Cummerow—3b	Monto—1b
Kies—c	Klaiber—3b
Brewster—rf	Roper—ss
Mattimore—1b	Turner—2b
Heberling—cf	J. Molnar—c
Florence—p	Belkofer—rf

MAY 2—SCOTT 11—CENTRAL 0

SCOTT	CENTRAL
Tussing—ss	Noonan—cf
Guerrin—2b	Wombolt—ss
Raudabaugh—1f	Sains—rf
Cummerow—3b	Schmidts—1b
Kies—c	Kaynsowski—c
Harrison—rf	Karpanty—1f
Mattimore—1b	Loneway—3b
Brewster—cf	Marshall—2b
Miller—p	Sodowski—p

MAY 7—SCOTT 4—LIBBEY 6

SCOTT	LIBBEY
Tussing—ss	Shepler—rf
Guerrin—2b	Rhoades—ss
Raudagaugh—1f	Lewinski—1b
Harrison—3b	Truckee—p
Kies—c	Meek—3b
Brewster—rf	Rohne—cf
Mattimore—1b	Dickerson—1f
Heberling—cf	Packard—c
Florence—p	Shufeldt—2b

MAY 9—SCOTT 6—WAITE 2

SCOTT	WAITE
Tussing—ss	Shuttelkorb—cf
Guerrin—2b	Turner—2b
Raudabaugh—1f	Skeldon—rf
Mattimore—1b	Wiles—1f
Kies—c	Klaiber—3b
Heberling—cf	Roper—ss
Harrison—rf	Monto—1b
Camp—3b	J. Molnar—c
Florence —p	A. Molnar—p

Harry Tussing

Pete Mattimore

MAY 11—SCOTT 1—WAITE 5

SCOTT	WAITE
Guerrin—2b	Schottelkorb—cf
Tussing—ss	Monto—1b
Raudabaugh—1f	Skeldon—rf
Mattimore—1b	Wiles—1f
Kies—c	Klaiber—3b
Harrison—rf	Roper—ss
Brewster—3b	Turner—2b
Heberling—cf	J. Molnar—c
Florence—p	A. Molnar—p

MAY 16—SCOTT 2—LIBBEY 0

SCOTT	LIBBEY
Guerrin—2b	Shepler—rf
Tussing—ss	Rhoades—ss
Raudabaugh—1f	Lewinski—1b
Mattimore—1b	Truckee—p
Kies—c	Meek—3b
Cummerow—3b	Rohne—cf
Brewster—rf	Packard—c
Heberling—cf	Dickerson—1f
Miller—p	Koppien—2b

MAY 20—SCOTT 9—CENTRAL 0

SCOTT	CENTRAL
Guerrin—2b	Longeway—3b
Tussing—ss	Marshall—ss
Raudabaugh—rf	Rosette—c
Denny—1b	Noonan—cf
Kies—c	Embrewski—1b
Harrison—rf	Soens—rf
Camp—3b	Karpanty—1f
Heberling—cf	Joyce—2b
Florence—p	Sodowski—p

MAY 21—SCOTT 2—WAITE 0

SCOTT	WAITE
Tussing—ss	Schottelkorb—cf
Arnold—2b	Turner—2b
Raudabaugh—1f	Monto—1b
Mattimore—1b	Skeldon—rf
Kies—c	Klaiber—3b
Harrison—rf	Roper—ss
Waidner—3b	Hopkins—1f
Heberling—cf	J. Molnar—c
Miller—p	A. Molnar—p

Golf Results—1929

	Won	Lost	Tied
Central	4	1	1
Libbey	4	2	0
St. John's	2	3	1
Scott	0	6	0

SCOTT'S MATCHES—1929

Scott	6	Central	12
Scott	8½	Libbey	9½
Scott	8½	St. John's	9½
Scott	7	Central	11
Scott	2½	Libbey	15½
Scott	4	St. John's	14

SCOTT TEAM

John Hoffman
Fred Terry
Art Thorner
Charles Navarro
Dick Elton
Bob Cowell
Joe Lackey

Scott High Forever
Win or Lose!

R. Long

Girl's Athletics

Back Row: S. Sherer, J. Fisher.
Front Row: H. Scarlett, R. Long, J. Folger

Girl's Athletic League Officers

OFFICERS

President	RUTH LONG
Vice-President	JUNE FISHER
Secretaries	HELEN SCARLETT JULIA ANN FOLGER
Treasurer	SUE SHERER

GIRLS' ATHLETIC LEAGUE

The purpose of this organization is to arrange a program of athletics open to all girls of Scott High School.

A new feature was introduced this year in the Leaders' Training Class, organized to train Junior and Senior girls in assisting the gym instructors. This has aroused deeper interest in the technical points of all class work.

The League has been very active this year—giving a breakfast hike, mixer and a splash party for the seniors, supervised by Mrs. Myers and Mrs. Probasco, 1st semester; Miss A. Winston, 2nd, semester.

CLASS REPRESENTATIVES

B. Wing, J. Morrow, M. Bricker, H. Wilkinson.

Senior	HELEN WILKINSON	*Sophomore*	JERRY MORROW
Junior	MADELYN BRICKER	*Freshman*	BARBARA WING

Back Row: W. Josling, J. Taylor, M. Unger, K. Gross.
Front Row: M. Kelley, L. Taylor, V. Blackmore, J. Morrow.

Basketball Team

SENIORS

Peg Fletcher – – – – – Forward
June Fisher – – – – Forward
Harriet Jeffrey – – – Side Center
Julia Knapp – – – – Center
Ruth Brittain – –Guard (no capt.)
Ruth Long – – – – Guard

JUNIORS

Marg Bernath – – – – Forward
Julia Folger – – – Side Center
Madelyn Bricker – – – Forward
Emily Sherman – – – – Center
Helen Burpee – – – Guard (Capt.)
Eloise Rabbe – – – – Guard
Edith Windisch – – – – Sub.
Virginia Sherwood – – Sub. Center

SOPHOMORES

Winona Josling – – – – Center
Jerry Morrow – – – Side Center
Jane Taylor – – – – – Forward
Margaret Unger – – – Forward
Margaret Kelley – – – – Guard
Lina Smith Louise Taylor – Subs
Kate Gross– – – – – Guard

FRESHMEN

Gertrude Kubiak – – – Center
Dorothy Miller – – – Side Center
Hermine Feniger – – – Forward
Helen Harbaugh – – – – Forward
Agnes Raudabaugh – – – Guard
Anne Kelley – – – – – Guard
Barbara Wing – – – } Subs.
Anna Kelly – – – – – } Subs.
Janet Howell – – – – } Subs.

Hockey Team

Back Row: V. Sherwood, E. Sherman, M. Fletcher, R. Long.
Second Row: R. Britain, H. Burpee, H. Scarlett, R. Shay, E. Rabbe.
Front Row: V. Burman, H. Eley, M. Bricker, J. Folger.

Volley Ball

Back Row: F. Weinstein, B. Wing, G. Kubiak, R. Meissner, H. Morris.
Second Row: L. Smith, B. Hoyt, E. Haynes, D. Walinski, J. Simons.
Front Row: K. Henderson, V. Blackmore, J. Morrow, M. Snyder, A. Kelley, D. Miller.

Baseball Squad

Many people do not realize the number of stiff rules that a girl has to obey when she is working for a letter so we're glad of a chance to publish them:

1. Average of C in all subjects.
2. All correctable physical defects must be corrected.
3. Keep a health card.
4. True sportsmanship at all times.
5. Member of another organization.
6. Tests in one sport each season.
7. Take part in some sport each season.

and also the list of girls who received letters last year:

Katherine McCoppin	Julia Ann Folger	Irma Meminger
Emily Sherman	Helen Wilkinson	Florence McCoppin
Virginia Sherwood	June Fisher	Winifred Williams
Vera Walker	Barbara Felker	Edna Watkins
Helen Burpee	Marian Emerine	Thelma Miller

GENERAL PROGRAM

The girls are fortunate in having two supervisors who can arrange so varied and interesting an athletic program for the year. In the fall, the girls play tennis, volley-ball, or hockey. In the winter there is clogging and basketball. When spring comes, they get out for indoor baseball, track, tennis, or golf.

There are no inter-school contests. Instead, each class has a team picked by the coaches, and these teams battle for the championship, which is as much prized as if it had been won from another school.

Throughout the year there are various meets, play days, and contests sponsored in which all the girls in the building may take part. There are not many girls who do not enter into a sport or event some time during the year.

"Bill" Schultz Austin Hall Jim Kressler

Cheerleaders

Scottie

Organizations

Publications

A. Walper

Scottonian Staff

EDITORIAL

Editor-in-Chief – – – – – – – – – – AUDREY WALPER
Literary Editors – – – – – – – – CATHERINE TERRY, GRETCHEN JAEGER
Organizations – – – – – – – – – – ELINOR CORNS
Sports – – – – – – – – – – DAVID GOODWILLIE
Society Editor – – – – – – – – – VIRGINIA SEARLE
Senior Pictures – – – – – – – – – – JANE KIDNEY
Humor – – – – – – – – – – ELLARUTH KIRKBRIDE
Panel Editor – – – – – – – – – – ROBERT TRACY
Staff Stenographer – – – – – – – – JACK TAYLOR
Adviser – – – – – – – – – – MRS. EDITH SCHWENKE

Back Row: J. Taylor, R. Tracy, D. Goodwillie, O. Rosevear, W. Chapman.
Second Row: R. Rothert, W. Fritsche, P. Bierly, C. Dietz, A. Vogel.
Front Row: E. Kirkbride, C. Terry, E. Corns, G. Jaeger, J. Kidney.

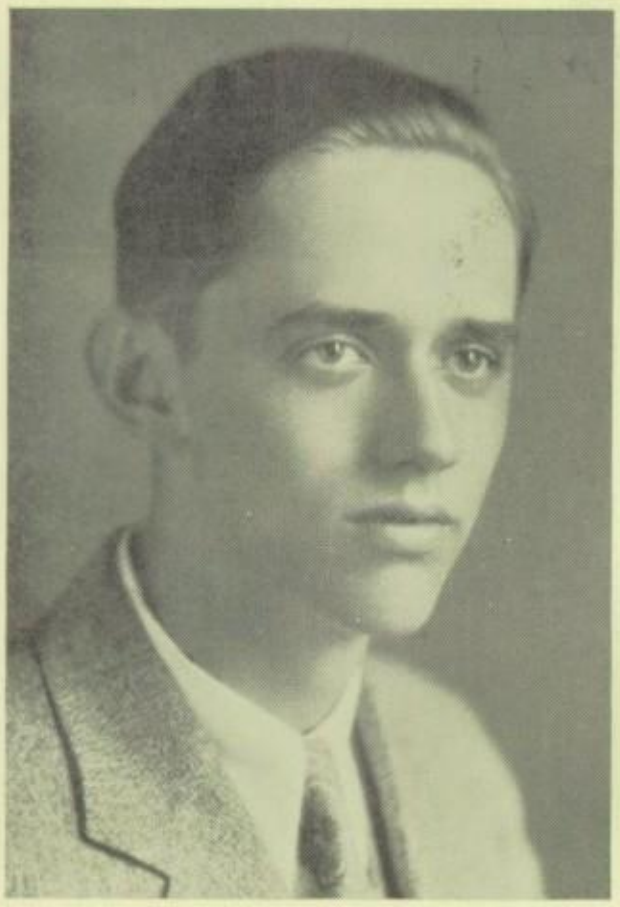

R. Kinsey

C. Schroeder

Scottonian Staff

BUSINESS

Business Manager – – – – – – – – CHARLES SCHROEDER
Assistant Business Manager – – – – – – – – CHARLES HALL
Advertising Manager – – – – – – – – ROBERT KINSEY
Assistant Advertising Manager – – – – – – JAMES MONTGOMERY
Adviser – – – – – – – – – – – – LOUIS J. MATHIAS

ART

Art Board – – – – – – – – – – – – WALTER CHAPMAN, OSBORN ROSEVEAR, RICHARD ROTHERT, ARTHUR VOGEL, CLARA DIETZ, WILLIAM FRITSCHE, PHYLLIS BIERLY
Art Adviser – – – – – – – – – – – – MRS. GRACE DEAN

Top Row: C. Hall, Robert Sillence, J. Montgomery.
Third Row: June Lovewell, Sylvia Marshall, Dorothy Saunders, Gladys Harves, Lois Scott, Elizabeth Schwartztkopf.
Second Row: Marjorie Young, Elizabeth Hannah, Irene Lovering, Caroline MacDonald, Mildred Bolz, Edith Schnetzler, Ruth Cranker, Margaret Emerson.
Front Row: Marjorie Johnson, Jane Briggs, Eleanor Allen, Gretchen Jaeger, Margaret Bothwell, Janet Barnes, Pauline Best.

B. Harrison

Thistle Staff

EDITORIAL

Editor-in-Chief	Beth Harrison
Make-up Editors	Harriet Jeffery
Sports Editor	Russell Hoff
Club Editor	Katherine DeWese
Editorial Writer	Jane Tuttrup
Mailing Editor	Barbara Crane
Girls' Athletics, Sr. Features	Virginia Searles
Reporters	Robert Emerine
	Eugene Stitzer
	Sherman Stambaugh
	William LaFrance
	Gretchen Jaeger
	Peggy Demorest
	Alice McCleary
Faculty Adviser	Miss Mary Perkins

Back Row: R. Hoff, W. LaFrance, S. Stambaugh, R. Emerine.
Front Row: K. DeWese, J. Tuttrup, E. Stitzer, V. Searle, G. Jaeger, A. McCleary.

J. Dowd

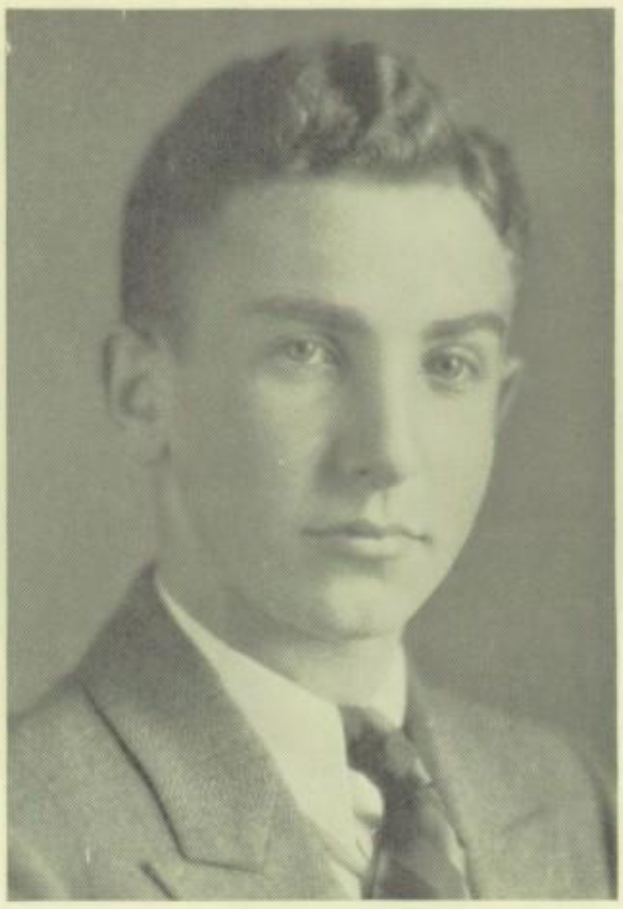

W. Witker

Thistle Staff

BUSINESS

Business Managers	WALLACE WITKER
	JOHN DOWD
Circulation Manager	WILLIAM DANIELLS
Advertising and Display Manager	RICHARD PATTERSON
Assistant Advertising Manager	HARRY H. GRACE
Advertising Solicitors	NEWELL HOFFNER
	WILLIAM MAUK
	FRED RITTER

R. Patterson, W. Daniells, W. Mauk, H. H. Grace

Literary Publications

The English booklet has been published three times this year, and sponsored by the English Department. A different faculty member organizes the material submitted by all teachers in the department. The chairman for the fall issue was Miss Paschall; Miss Crane headed the committee for the Xmas issue and Miss Louise Taylor for the spring number. This affords an opportunity for the publication of worth-while literary material submitted by the students in all classes from English I to English VII.

Although it bears no more interesting name than the little English Booklet, it offers opportunity for those students who care to see their work in print. At some future time it is hoped a suitable name may be selected.

More than thirty contributors were represented in the first issue, seventy in the second, and a large number, especially many new contributors in the last issue. The price has varied from five to ten cents. There are no illustrations.

Another project recently sponsored by the English teachers is the volume of poems issued shortly after spring vacation. This included the best work that has been done in the field of poetry at Scott. Its title is Preludes. Some of the contributors are: Sherman Conrad, Leona Thoma, Rebecca Watt, Virginia Wuerfel, Ralph Colbourne, Eugenie Stitzer, Beatrice Thoma, Margaret Demorest, Helen Scarlett, and Betty Schwarzkopf.

Social

Back Row: Kent Thornton, David Goodwillie, Ed Arnos, Van Cleve Holmes.

Second Row: William Algire, William Schaeffer, Howard Vitz, Charles Hall, Mr. O. B. Kirk.

Front Row: James Montgomery, William Daniels, Frank Parmalee, Robert Sillence, Robert Rankin.

Scott Senior Hi-Y

FRANK PARMALEE	*President*
WILLIAM DANIELS	*Vice-President*
JAMES MONTGOMERY	*Secretary*
ROBERT SILLENCE	*Treasurer*
MR. O. B. KIRK	*Advisor*

The Hi-Y program is so arranged each year as to be helpful not only to its members, but to others as well. This year the regular meetings were held on Monday evenings at the Y. M. C. A. They usually consisted of a talk by some person outside the club, or group discu ssions by the members on topics in which the club was vitally interested.

The membership of the club consists of forty boys who are giving a large part of their time to the promotion of high standards in Scott. Among the special projects this year were: (1) promotion of friendship among the students, (2) clean speech, clean living, clean athletics, (3) better scholarship, (4) social relations between boys and girls, (5) preparation for college, and (6) vocational guidance.

Various conferences are held in northwestern Ohio during the year, and Scott was well represented at all of these. Next year the club will be divided in order that a larger number of boys may belong. Our helpful advisors are O. B. Kirk of Scott and R. D. Miller of the Y. M. C. A.

MEMBERS NOT IN PICTURE

Richard Barnes	Henry Moor	Harry Henry
Willis Dunn	Roger White	Nelson Myers
Theodore Harbaugh	William Fritsche	Jack Raudabaugh
Pete Liles	Cornell Gray	Jack Taylor

Back Row: Paul Sun, Allen Andrews, Jack Wittman, James Truesdale, Louis Mollenkamp.

Second Row: Joe Bailey, Gordon Adams, Vance Parker, Norman Sommerville, Jack Tallman, Fred Eberly.

Front Row: William Teal, Ray Greene, Vondell Patterson, Robert Schaefer, Newell Hoffner, Robert Nesper, Duane Freese.

Junior Hi-Y

OFFICERS

VANCE PARKER	*President*
DUANE FREESE	*Vice-President*
JOSEPH BAILEY	*Secretary*
NEWELL HOFFNER	*Treasurer*

The second semester of this year marked the division of the Senior Hi-Y into two groups, one for Seniors only, and the other exclusively for Juniors. Our purpose and slogan are the same as for the other Hi-Y Clubs.

Although a comparatively young organization, our members had acquired considerable experience while serving on various committees connected with the original Senior Hi-Y. For this reason we have been able to perfect a good working organization which, we feel, has accomplished much in the way of service to the school.

To advise us we have chosen Coach Dave Brown of the Scott Faculty, and we still have the "one and only" 'Doc' Miller of the Y. M. C. A. to give us friendly counsel and assistance. With the graduation of the members of the Senior Club our group will become the Senior Hi-Y and we look forward to greater success in our field for the coming year.

MEMBERS NOT IN PICTURE

Joseph Lackey
Burton Southard
Edmund Adams
Fred Ritter
Karl Legant
Harry Grace
Clifford Seimens
Charles Sutter

Back Row: Wilbur Lewis, George Wendt.
Front Row: John Gram, John Doherty, Daniel Gluck.

John Doherty

Sophomore Hi-Y

OFFICERS

JOHN DOHERTY	*President*
JOHN GRAM	*Vice-President*
WILBUR LEWIS	*Secretary*
DANIEL GLUCK	*Treasurer*
GEORGE WENDT	*Sergeant-at-Arms*
MR. R. D. MILLER (Y. M. C. A.)	*Advisors*
MR. LOUIS MATHIAS (FACULTY)	

Purpose:—To create, maintain, and extend throughout the school and community a high standard of Christian character.

Slogan:—Clean living, clean speech, clean athletics, clean scholarship, contagious Christian character.

The club has met every Thursday evening at the Y. M. C. A., and its programs have been composed of discussions, forums, round tables, and talks by business men. The outstanding meeting was Dad's Night at which time many fathers were present to hear Mr. O. C. Norton talk on "Fellowship."

We feel that the club has enjoyed a very successful year, and wish at this time to thank Mr. R. D. Miller, our Y. M. C. A. advisor, and Louis Mathias, our faculty advisor, for their helpful guidance.

Back Row: John Wichter, James Friauf, Ralph Conner, Edward Christopher, John Stophlet.

Third Row: Fred Lutz, Robert Long, Robert Perry, Lawrence Schaefer, Jack Sheets, Robert Emerine.

Second Row: Franklin Macomber, William Moore, Edwin Klag, James Kressler, Karl Nopper, Robert Stollberg, Herbert Pete.

Front Row: Dick Payne, Harold Wood, Richard Daso, Winston Ewell, John Goodwillie, John Kneisser, William Githens.

Sophomore Hi-Y

PROGRAM COMMITTEE

James Kressler—Chairman
Ed Christopher
Dawn Stautzenberger
Robert Beckham
Albert Homrighaus
Karl Nopper

MEMBERSHIP COMMITTEE

Robt Emerine, Chairman
William Moore
William Cunningham
James Friauf

SERVICE COMMITTEE

Bob Southard, Chairman
Fred Lutz
John Stophlet
Bob Long
Ralph Connor

SOCIAL COMMITTEE

John Goodwillie, Chairman
Franklin Macomber
Herb Pete
Don Mewhart

INITIATION COMMITTEE

Geo. Wendt, Chairman
Ed Klag
Robt. Stollberg
Winston Ewell

GRADES COMMITTEE

Jack Sheets, Chairman
Lawrence Schaefer
Paul Mowry

PUBLICITY COMMITTEE

John Wichter, Chairman
John Kneisser
Bob Perry
Eugene Coe

ATHLETIC COMMITTEE

Dick Payne, Chairman
William Githens
George Coates
Harold Wood

Back Row: Frederick Haase, Richard Heinsick, John Ohlinger, Frederick Shelton.
Second Row: Richard Emerson, John McDonald, Bud Kidney, William Langdon, John Leslie.
Front Row: Daniel Jones, Joseph Kozak, Russell Gruber, George Blair, Jim Baskin.

Torch Club

OFFICERS

RUSSELL GRUBER	*President*
GEORGE BLAIR	*Vice-President*
JOSEPH KOZAK	*Secretary*
DANIEL JONES	*Treasurer*
JAMES BASKIN	*Sergeant-at-Arms*
MR. T. P. CORBETT	*Advisor*

The Scott Torch Club of 1930 was among the greatest clubs of its kind in Scott High School Hi-Y history. Among the club's many activities were the skating party, a round table at the Y. M. C. A., four initiations, a coasting party, and several debating programs. Jackets, maroon with white cuffs and bearing the Hi-Y emblem, were purchased by club members.

The aim of the club is to promote the upbuilding of a boy's mind, spirit, and body. To help carry out this, two baseball teams were organized within the club.

MEMBERS NOT IN PICTURE

Fred Lane	Cassins Fenton
Joe Renderkaneck	Carlos Banting
Charles Munger	Charles Miller
George Haustein	Ernest Walker

Back Row: Marjorie Lease, Ruth Long, Beatrice De Marr, Alice Behm, Betty McCauley, Viola Waterman.
Third Row: Frances Kaemline, Josephine McAffe, Audrey Davis, Florence McCartney, Beatrice Thoma, Leota Meade, Beatrice Niles.
Second Row: Maxine Swift, Myrtle Lathrop, Helen Newell, Jeannette Forman, Grace Otteson, Bonnie Jean Davis, Margaret Bothwell, Pauline Best, Margaret McFarland.
Front Row: Virginia Coleman, Sally Githens, Caroline Hacker, Rada Folger, Mildred Bolz, Esther Claus, June Striggow, Ruth Pittman, Margaret Emerson.

Welfare Club

OFFICERS

MILDRED BOLZ	*President*
RADA FOLGER	*Vice-President*
MARGARET EMERSON	*Secretary*
ESTHER STEWART	*Treasurer*
MRS. NEVILLE-BRIESE	*Adviser*

COMMITTEE CHAIRMEN

VIRGINIA COLEMAN	*Entertainment*
VIOLET EICHLER	*Social*
ESTHER CLAUS	*Welfare*
MARGARET MCFARLAND	*Flower and Sick*
RUTH PITTMAN	*Hospital*
HELEN SMITH	*Publicity*
CAROLINE HACKER	*Proper Dress*

As another happy year is drawing to a close the girls of the Welfare Club feel that, true to the purpose of the Society, they have promoted the welfare of the students of Scott High School.

At Christmas time the members filled baskets for the needy and co-operated with the Christmas committee in arranging and distributing the baskets of other organizations.

On March 17th the Society gave a St. Patrick's tea for the faculty and the mothers. The refectory was attractively decorated in green. A style show sponsored by Lasalle and Koch's illustrated the proper and improper school dress.

It has been through the loyal support of Mrs. Neville-Briese that the club has succeeded, and with her guidance the members hope to accomplish even more next year.

MEMBERS NOT IN PICTURE

Sadie Albert
Audrey Austin
Maxine Bierly
Verneda Brendle
Alice Haferty
Charlotte Horen
Eylan Lane
Ruth Lotteridge
Victoria Macken
Dorothy McLeaish
Mabel Moore
Goldie Learer
Helen Mason
Isabel Sawyer
Myra Shaw
Sue Sherer
Dorothy Whitmore
Leda Wing
Mary Hoffman
Esther Sheldon
Virginia Perry
Ruth VanWormer
Maxine Barnes
Arleen Bischoff
Esther Burt
Mary Edwards
Betty Urie
Esther Urie
Esther Stewart
Evelyn Groh
Frances Hartman
Betty Hartman
Viola Hauser
Esther Herzberg
Doris Hess
Dorothy Jennings
Betty Yeisley
Ernestine Davis
Martha Felker
Gretchen Gehring
Colette Coleman
Dorothy Johnson
Helen Latham
Evelyn Light
Elizabeth Myers
Violet Eichler
Helen Eley
Helen Fox
Marie Zeisler
Sarah Ells

Back Row: Julia Knapp, Marcia Witherell, Catherine Terry.
Second Row: Martha Jane Wickenden, Emily Sherman, Katherine DeWese, Jane Tuttrup.
Front Row: Helen Scarlett, Dorothy Jane Pollock, Beth Harrison, Margaret Cook.

Senior Friendship Club

OFFICERS

Dorothy Jane Pollock	*President*
Beth Harrison	*Vice-President*
Helen Scarlett	*Secretary*
Margaret Cook	*Treasurer*
Patty Boyer	*Chaplain*
Julia Knapp	*Sergeant-at-Arms*

COMMITTEE CHAIRMEN

Katherine DeWese	*Program Committee*
Marcia Witherell	*Social Committee*
Barbara Crane	*Ways and Means Committee*
Emily Sherman	*Social Service Committee*
Martha Jane Wickenden	*Music Committee*
Jane Tuttrup	*Ring Committee*
Catherine Terry	*Scholarship Committee*

MEMBERS NOT IN PICTURE

Betty Adams
Enid Alexander
Juanita Armour
Evelyn Aubrey
Aileen Badger
Janet Beery
Betty Blackmore
Patty Boyer
Madalyn Bricker
Ruth Burroughs
Eleanore Coakley
Jane Close
Goldie Cooper
Elinor Corns
Barbara Crane
Ruth MacDetwiler
Violet Eichler
Margaret Emerson
Dorothy Fell
Dorothy Folger
Julia Ann Folger
Anna Folger
Rada Folger
Dorothy Foster
Ruth Garwood
Madalyn Gilsonliter
Sally Githens
Frances Haskins
Rose Huff
Edna Hayes
Eleanor Jeffords
Dorothy Jennings
Mercedes Johnson
Orlena Krull
Eleanor Krull
Margaret Kurth
Miriam Laskey
Fay Lang
Adaline Leive
Esther Leive
Daisy Lindsley
Clara Lukens
Jane Leonard
Mary McElheny
Melora Meeker
Lilly Milligan
Jean Morrison
Helyn Oliver
Dorothy Orcutt

Back Row: Clarissa Wilder, Ora Shepler, Thelma Clift, Adeline Earick, Marnette Cook, Mildred Wild.

Fourth Row: Gretchen Jaeger, Evelyn Lumm, Helen Jarvis, Lucille Sheffield, Molly Crowder, Arlene Bischoff, Audrei Davis.

Third Row: Antoinette Rhodes, Eleanor Haskell, Eleanor Jablinski, Beatrice Thoma, Myrtle Lathrop' Cleone Rodenhauser, Rosemary Stahlwood, Amelia Starsky.

Second Row: Mary Helen McMacken, Mary Frye, Marjorie J. Johnson, Marguerite Bernath, Helen Burpee, Eloise Rabbe, Fentrus La Bounty, Bertha Seps, Henrietta Kleinhenz.

Front Row: Miriam Rahrig, Viola Hauser, Janet Edson, Esther Allen, Martha Milligan, Dorothy Fetzer, Helen Van Wormer, Vera Walker, Betty Caesar.

Senior Friendship Club

The year 1929-'30 has been an interesting and successful one for the Senior Friendship Club. The first project completed was a play, "The Stolen Prince", given jointly with the Junior Club at a conference hour mass meeting. Another project was the sale of the music of "Scott High Forever" to the student body. As in past years, we derived great pleasure from our social service work with a group of Miami Home orphans and also with a group of Indians on a western reservation. In our meetings, which have been varied and interesting, we have had splendid speakers and discussions. The Friendship Club believes in an open membership because only through that type of membership can the club carry out the friendliness signified by its name.

MEMBERS NOT IN PICTURE

Ruth Pearlman
Phyllis Price
Betty Pugh
Elizabeth Reynolds
Virginia Sherwood
Mary Louise Smith
Florence E. Smith
Florence M. Smith
Cornelia Stein
Venus Musch
Lois Tanner
Judith Tom
Dorothy Vogt
Eleanor Warrick
Julia Warner
Jane Weaver

Back Row: Wilma Sharp, Barbara Wing, Eleanor Bennett, Helen J. Davey.
Second Row: Kathryn Henderson, Lucille Benson, Helen Hall, Dorothy Stitzer, Phyllis Haag.
Front Row: Nita Gavaris, Mary Beatty, Sue Sherer, Virginia Blackmore, Helen Britton

Junior Friendship Club

OFFICERS

SUZANNE SHERER – – – – – – – *President*
NITA GAVARIS – – – – – – – *Vice-President*
VIRGINIA BLACKMORE – – – – – – *Secretary*
MARY BEATTY – – – – – – – – *Treasurer*
HELEN BRITTON – – – – – – *Sergeant-at-Arms*

COMMITTEE CHAIRMEN

ELEANOR BENNETT – – – – *Poster Committee*
LUCILE BENSON – – – – – – – – *Reporter*
BARBARA WING – – – – *Social Servive Committee*
PHYLLIS HAAG – – – – *Scholarship Committee*
HELEN JANE DAVEY – – – – – *Social Committee*
HELEN HALL – – – – – *Ring and Pin Committee*
WILMA SHARP – – – – – *Program Committee*
KATHRYN HENDERSON – – – *Hospitality Committee*
DOROTHY STITZER – – *Ways and Means Committee*

Back Row: Barbara Dowd, Thelma Edson, Faith Palmer, Dorothy Kelly, Betty Lee, Betty Coultrap.

Third Row: Dorothy Kirtland, Dorothy Miller, Ruth Braun, Dorothy Bolin, Marjorie Bigelow, Jeannette Pioch.

Second Row: Georgia Miller, Josephine Sherman, Mary M. Taylor, Rosalin Tobakos, Betty Rogers, Irene Gullinger, Valeta Heal.

Front Row: Betty Hoover, Mary J. McIwain, Elaine Dickson, Rosemary Goshia, Bernice Pollock, Ruth Peters, Martha Jewell.

Junior Friendship Club

It is with pleasure that the members of the Junior Friendship Club look back at the school year 1929-1930, which began and terminated so successfully. With the aim in mind of high scholarship, a friendly spirit, helpfulness to others, and a normal, happy friendship with Jesus Christ, the club has completed another page in its history. The first outstanding event of the year was the Freshman mixer given in the gym, for the purpose of acquainting the new girls with the Friendship Club. Following this, a play entitled "The Lost Prince" was presented. The orphans of the Miami Home were entertained in February at a Valentine party, and later at a picnic. The club sold "Scott High Forever" sheet music during the Christmas season.

The projects of the past year have been guided under the splendid advisorship of Miss Krueger, Mrs. Reisler, Miss Smead, and Miss Severens. It is to be hoped that the Friendship Club will continue to progress as rapidly in the coming years as it has in the past year.

MEMBERS NOT IN PICTURE

Marianne Douglas
Margaret Huntley
Virginia Lynn
Ruth Meissner
Janet Wright
Jean Mills
Betty Reid
Velera Schuller
Dorothy Wolson
Bernice Fisher
Barbara Kridler
Jeannette MacNooghton
Margaret Vitz
Edith Merickel
Lenora Mueller
Grace Schroeder
Lena Smith
Florence Wonders
Fannette Goldwater
Kathryn Kruse
Ruth Macy
Cora Belle Wernert
Kathryn Miller
Virginia Ochs
Jane Schuey
Janet Troxell

Back Row: Helen Frick, Aubrey Mather, Cornelia Stein, Esther Bunn, Mildred Hayes, Ruth Nopper, Edith Schnetzler, Mildred Hoover.

Fourth Row: Verneda MacBrindle, Rose Mary Toffler, Lillian Rosenbaum, Merilee Highfill, Ruth Crancker, Rachel Adams, Mary McElheny, Sally Githens.

Third Row: Betty Frazier, Myrtle Lathrop, Rosalie Rosenberg, Helen Britton, Kathryn Brueheln, Grace Manning, Beatrice Thoma, Maritte Roop, Cleone Rodenhauser, Maurine Patterson.

Second Row: Margaret Bernath, Helen Burpee, Edna Hayes, Sarah Rosenberg, Winifred Marshall, Margaret Vitz, Helen Fusher, Margaret Fair, Harriet Fox, Evelyn Aubrey.

Front Row: Ruth Chilcothe, Jeannette Forman, Gretchen Gehring, Peggy Demorest, Luelva Wernert, Marciel Wieland, Margaret Emerson, Ruth Bell, Martha Jane Wickenden, Jane Briggs.

Periclean Literary Sociery

OFFICERS

LUELVA WERNERT	*President*
VIOLET EICHLER	*Vice-President*
JEANNETTE FORMAN	*Recording Secretary*
RUTH CHILCOTHE	*Corresponding Secretary*
MARGARET EMERSON	*Treasurer*
PEGGY DEMOREST	*Censor*
GRETCHEN GEHRING	*Assistant Censor*
MARTHA JANE WICKENDEN	*Student Critic*
RUTH BELL	*Chaplain*
MARCIEL WIELAND	*Reporter*

MEMBERS NOT IN PICTURE

Mary Jane Barry
Janet Davies
Violet Eichler
Julia Folger
Josephine Horwitz
Jane Kidney
Frances Kettensing
Margaret McFarland
Marjorie Young
Virginia Sherwood
Ellaruth Kirkbride

Back Row: Helen Oliver, Betty Jane Oder, Elizabeth Sheldon, June Lovewell, Gladys Howe, Lorraine McCloy, Collette Coleman, Agnes Raudabaugh.

Fourth Row: Emma Leah Kern, Betty Blackmore, Beatrice Mason, Madalyn Bricker, Ruth Lasley, Kathryn Gise, Betty Preece, Alice Kaufman.

Third Row: Winifred Fredricks, Florence Clevenger, Evelyn Browning, Cora Shepler, Ruth Benhoff, Betty Reynolds, Marnette Cook, Faith Palmer, Dorothy Foulger.

Second Row: Margaret Cook, Ruby Steinwand, Anna Folger, Ruth Garwood, Minetta Humes, Virginia Dack, Virginia Blanchard, Celia St. Clair, Helen Jones, Georgia MacMiller.

Front Row: Constance Phillips, Marian Mallet, Cornelia Gibson, Alice McCleary, Mary Lou Hooker, Martha Klopfenstein, Polly Davison, Jean Valdare, Jean Masters, Betty Masters.

Periclean Literary Society

Founded in 1901

Colors: Gold and White.

Motto: "Certus pete ad finem."

As the school year closes, the Seniors look back upon it with fondness and regret, thinking of the friends they will leave, the good times we had, and the interesting meetings in which we had a part.

We initiated a number of new girls at our first spread. Our annual joint Christmas party was held with the Philaletheans. Then our first dance outside of school was given with the Demosthenians at the Maumee River Yacht Club. As usual we entertained and were entertained by the Libbey and Waite Peries. We also gave a Mothers' and Daughters' Tea at the Commodore Perry Hotel and a Mothers' and Daughters' Banquet. Then, of course, there was the never-to-be-forgotten farewell party and annual banquet with the societies of the other three schools.

Appreciation and gratitude are expressed here to our supervisors and critics, Miss Beck, Miss Barkdull, Mrs. King, and Miss Taylor, who successfully guided us through our twenty-ninth year.

We regret that we must leave our sister Peries but hope that they may always keep the high standards of the society.

We feel the work done in this society will benefit us for our journey through life. After our graduation we will many times look back with pleasure and fondness upon our work done in the Periclean Literary Society.

Back Row: Eugenie Stitzer, Katherine DeWese, Harriet Jeffrey, Jane Schuller.
Front Row: Fay Lang, Dorothy Jane Pollock, Mary Jane Keeling, Helen Scarlett, Catherine Terry.

Philalethean Literary Society

Founded in 1897

Motto: "Literature is the garden of wisdom."

Colors: Black and gold.

OFFICERS

Mary Jane Keeling	*President*
Dorothy Jane Pollock	*Vice-President*
Jane Schuller	*Recording Secretary*
Barbara Crane	*Treasurer*
Catherine Terry	*Corresponding Secretary*
Eugenie Stitzer	*Censor*
Harriet Jeffrey	*Assistant Censor*
Fay Lang	*Chaplain*
Helen Scarlett	*Reporter*
Katherine DeWese	*Sergeant-at-Arms*
Miss Kirkby	*Advisors*
Miss Humphrey	
Miss Crane	
Mrs. Schwenke	

MEMBERS NOT IN PICTURE

Helen Bowman	Dorothy Corson	Jean Gassaway
Esther Fair	Nancy Gillette	Nan Betty Jackson
Marjorie L. Johnson	Elizabeth Knapp	Sue McKinney
Marie Magerfleisch	Marjorie Sharp	Audrey Walper
Janet Boyer	Barbara Crane	Catherine Crane
Mary Jane Gifford	Elizabeth Hannah	Consuelo Orozco
Leticia Orozco	Virginia Perry	Phyllis Rucker
Evelyn Schaal	Jane Walker	Jane Weaver

Back Row: Mary Frye, Betty Hall, Patty Boyer, Eleanor Elliott, Gretchen Jaeger, Betty Cramer, Virginia Banting.

Fourth Row: Mary Helen McMacken, Dorothy Hilton, Mary Beatty, Julia Knapp, Margaret Ann Morgan, Doris Ashbacker, Emily Sherman, Beth Harrison, Helen Vradenburg, Dorothy Saunders, Mary Messinger.

Third Row: Marcia Witherell, Margaret Lehman, Miriam Rehrig, Judith Tom, Lola Campbell, Marjorie J. Johnson, Eloise Rabbe, Ruth Shay, Betty Rudin, Nita Gavaris, Loretta Schill.

Second Row: Antoinette Rhodes, Eleanor Allen, Dorothy Stitzer, Louise Vernier, Jeannette Pioch, Jane Tuttrup, Ann Fortune, Irma Anderson, Mildred Bolz, Barbara Dowd, Marguerite Lambert, Elinor Corns.

Front Row: Virginia Pearce, Lucille Benson, Betty Jane Fowler, Margaret Corson, Helen Hall, Betty Coultrap, Muriel Snell, Carolyn MacDonald, Barbara Wing.

Philalethean Literary Society

Again the Philaletheans have had a year to be remembered not only from the standpoint of literature, but also for the promotion of sociability. Our programs have been well chosen and presented. In learning of the literature of other countries we have been entertained and instructed.

The joint meetings with the Scott Pericleans and the Libbey Philaletheans have been very successful, encouraged friendship, and have broadened our views. The social spirit of the members has been shown in the attendance and good times at the spreads. The bridge, kid-party, and banquet are the other annual functions.

To keep abreast with the times, we, with the Libbey Phils, revised our constitution this year, and hope it will prove to be adequate for as long a time as the former one.

To our advisors, Miss Crane, Miss Humphrey, Miss Kirkby, and Mrs. Schwenke, who have guided us so well, we owe deep appreciation.

It is with natural sadness that we seniors leave our fellow Phils, but with every good wish for their future success.

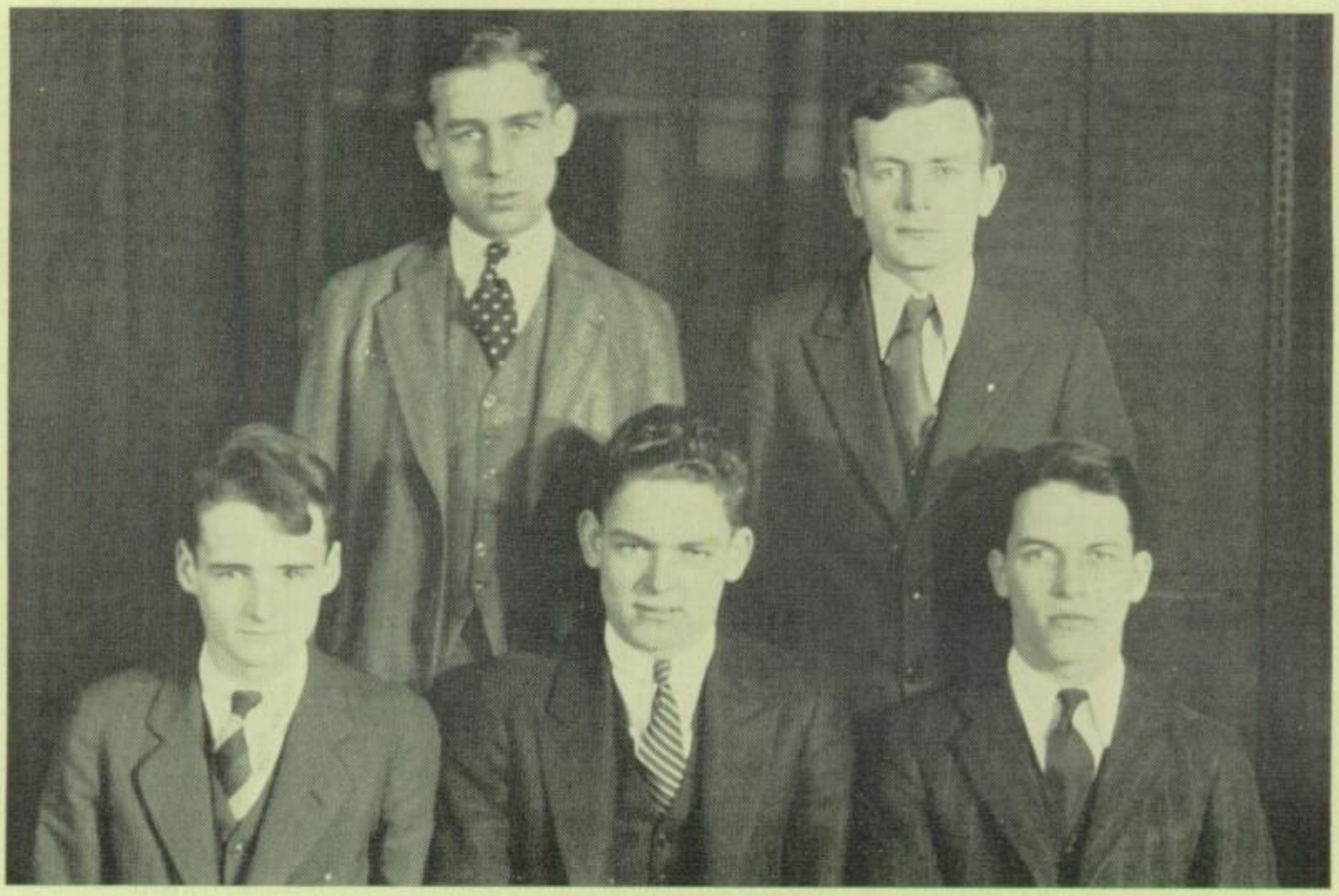

Back Row: Jack Wittman, Charles Schroeder.
Front Row: Frank Parmalee, David Goodwillie, Harry Grace.

Webster Literary Society

Founded in 1898

Colors: Blue and White

Motto: "Certum pete ad finem."

OFFICERS

DAVID B. GOODWILLIE	*President*
FRANK PARMALEE, JR.	*Vice- President*
HARRY H. GRACE	*Secretary*
JOHN DOWD	*Treasurer*
JACK WITTMAN	*Sergeant-at-Arms*
CHARLES SCHROEDER	*Chaplain*
MR. T. CORBETT	*Advisor*

MEMBERS NOT IN PICTURE

Richard Barnes
William Daniels
John Dowd
Glen Kroetz
Theodore Harbaugh
Franklin Macomber
Grant Rollins
Carroll Arnos

Back Row: Thomas McFarland, Robert Geer, John Blank, Robert Sillence, Van Cleve Holmes, Wilbur Lewis, John Doherty.

Third Row: Thomas McElroy, Edward Arnos, Roger White, William Mauk, Daniel Gluck, Sherman Stambaugh, George Currie.

Second Row: Russell Gruber, William Gosline, William Fritsche, Robert Emerine, Clifford Siemens, Thomas Heywood, Jack Sheets, William Moore.

Front Row: Wallace Witker, Kent Thornton, Henry Moor, Joe Bailey, Wilbur Koetz, Warren Moon, Harold Sparks, John Goodwillie.

Webster Literary Society

The Websters have spent a great deal of time on debates and talks during this enjoyable year. The most interesting debate of the year was the annual one with the Demosthenians.

The organization has increased its membership with seventeen new members, sophomores and juniors. These students' grades are such that they will maintain the high scholarship of the society.

Our annual classic basketball game resulted in an overwhelming victory for us over the Demosthenians. The games were played on Scott's floor.

With the annual banquet we completed a year already full. This event is always and we hope will always be enjoyed to the utmost by all members.

Back Row: Howard Vitz, Ted Becker, John Kent.
Front Row: Robert Rankin, Charles Hall, Mr. S. B. Emery, Osborn Rosevear.

Demosthenian Literary Society

OFFICERS

Osborn Rosevear	*President*
Howard Vitz	*Vice-President*
John Kent	*Secretary*
Robert Rankin	*Treasurer*
Charles Hall	*Sergeant-at-Arms*
Mr. S. B. Emery	*Advisor*

COMMITTEE CHAIRMEN

Walter Chapman	*Program Chairman*
Richard Rothert	*Social Manager*
Jack Wood	*Dramatic Chairman*
James Briggs	*Ring and Pin Chairman*

MEMBER NOT IN PICTURE

Robert Tracy

Back Row: Newell Hoffner, George Whitcomb, Robert Nesper, James Briggs, Robert Schaeffer, Allen Andrews.

Third Row: George Chapman, Burgess Decker, Robt. Wolf, Henry Schwartz, Leonard Tallman, William Thal, Louis Mullenkomp.

Second Row: Jack Tallman, Arthur Vogel, John McDonald, Robert Schawaker, Carl Nopper, Tom Hunt, Richard Rothert.

Front Row: Harry Hatch, Dexter Goodier, Walter Chapman, Jack Wood, Vance Parker, Robert Vogel, Nelson Grant.

Demosthenian Literary Society

The Demosthenian Literary Society has enjoyed a very successful year, under the careful guidance of Mr. S. B. Emery, advisor, and Mr. O. B. Kirk, supervisor of organizations.

The Websters have offered the customary keen but friendly competition in both the literary and athletic fields.

The Seniors leave the organization in the hands of competent members. In parting they hope they have left the society stronger and better for their membership.

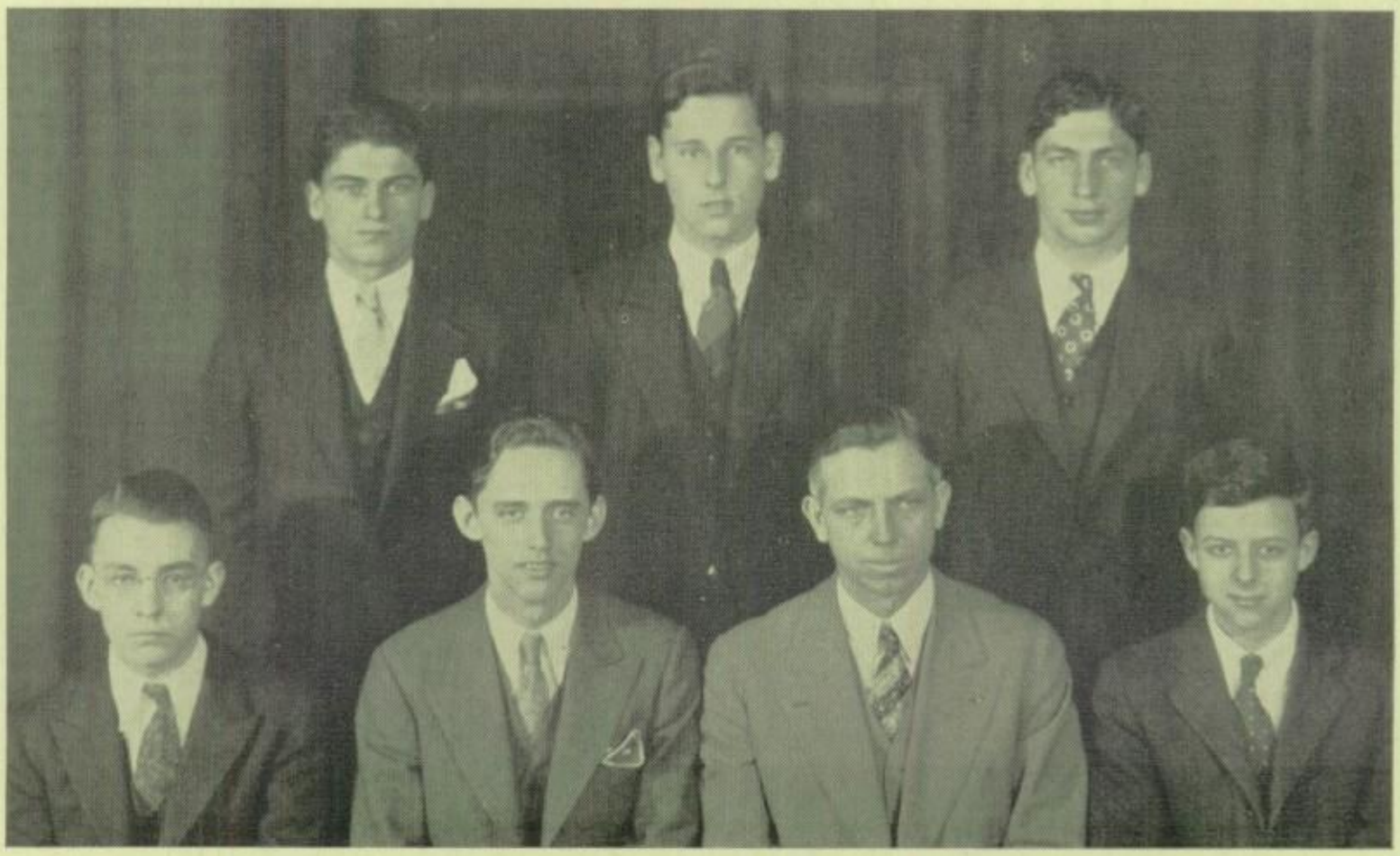

Back Row: Merrill Seps, Russell Hoff, Stanford Thal.
Front Row: Olan Snavely, Robert Kinsey, Mr. Paul Recker, Theodore Harbaugh.

Euclidean Society

OFFICERS

Robert Kinsey	*President*
Russell Hoff	*Vice-President*
Stanford Thal	*Secretary*
Olan D. Snavely	*Treasurer*
Theodore Harbaugh	*Censor*
Merrill Seps	*Critic*
Mr. Paul Recker	*Advisor*

MEMBERS NOT IN PICTURE

Jack Arkebauer
John Hawley
Morris Isaacs
Charles Spry
Meyer Straus

Back Row: Albert Homrighaus, Seymour Romanoff, Mervin Green, Goodwin Simon.

Third Row: Robert Recker, John Goodwillie, John Rutchow, Harold Lemke, Jack Wood.

Second Row: Charles Schroeder, Douglas Blackburn, Sam Schuller, Oscar Ravin, Isadore Epstein, Jack Taylor, William Mauk.

Front Row: Robert Rankin, Hugh Kirk, Marvin VanWormer, Carl Beckham, Clement Meyers, Myron Hueter.

Euclidean Society

It must be a source of comfort and satisfaction to the teachers of mathematics at Scott to know that there yet remains a group of boys that does not dread the study of mathematics, but rather enjoys it, sufficiently so, indeed, to warrant their being active members in a club which has for its purpose the study of this subject.

The members of the Euclidean Society are such fellows as these, being either Sophomores or upper classmen, proficient in mathematics of all kinds and interested in the discussion of scientific problems.

Although the Euclidean Society does not promote any social activities throughout the school year, it always has an annual banquet in May, which is attended by all members and faculty advisors.

Although the membership of the Euclideans is somewhat depleted by graduation, care has been taken to leave enough members who are capable of carrying on the work with great enthusiasm.

Back Row: Mr. Stalker, Steve Tobakos, William Main, Mr. Dunn.
Front Row: George Sisley, Wilbur Wright, Harold Harbaugh.

Scott Engineering Society

OFFICERS

WILBUR WRIGHT	*President*
WILLIAM MAIN	*Vice-President*
GEORGE SISLEY	*Secretary*
WILLIAM MAIN	*Treasurer*
STEVE TOBAKOS	*Censor*
HAROLD HARBAUGH	*Sergeant-at-Arms*
GEORGE PARKER	*Reporter*

MEMBERS NOT IN PICTURE

Robert Brymer
Jack Crossman
Louis De Correolis
Dick Daso
William Euen
Joe O'Rourke
Frank Kissler
Marvin Johns
Charley Loo
Chester Meyers
Lowell Pohlman
Robert Raker
John Ruffner
Edward Wright
Harold Wolfe
Louis Stump
Vaughn Waterfield
Pete Whalen
Bill Wings

Back Row: Mr. Dunn, Paul Odom, Wilbur Wright, Robert Bernath, Mr. Stalker.

Third Row: Kenneth Van Wormer, Richard Carney, John Kinney, Harold Gerson, Robert Shirely, Harold Lemke.

Second Row: Edward Church, Edward Bell, George Sisley, George Parker, Charles Treeman, William Krupp, Robert Miller, James Morrison.

Front Row: Robert Martin, Rex Tracy, Ray Lowry, Steve Tobakos, Harold Harbaugh, William Main, Ray Leake, Walter Rice, Francis Markwood.

Scott Engineering Society

The Engineering Society has again completed a very successful year. We have had the largest and most active organization in several years. Programs and talks have been given alternating with business meetings.

The talks on technical and engineering subjects along with inspection trips have been a great help and inspiration to our members. On our trips we visited the Paramount Theater, where we inspected the heating and ventilating system; Presque Isle, where we were shown the machinery used in this tremendous engineering project; the Toledo Shipyards, where we witnessed the launching of a 624 foot freighter; and a Detroit manufacturing concern.

Among the speakers whom we brought to Scott this year was Mr. George E. Hardy, who spoke upon the St. Lawrence Waterway Project. Mr. Zimmins of the Case School of Applied Science gave a talk on "Who Should Go to College."

This successful and eventful year would have been impossible without the aid and judgment of our advisors, Mr. Dunn and Mr. Stalker, to whom we express our most heartfelt thanks. We feel sure that the remaining members will carry on the high traditions of the Scott Engineering Society.

Back Row: Richard Carney, Robert Raker, William Leonard.
Front Row: Wiffred Poppen, John Bennet, Northrup Bowes, Donald McLean.

Scott Aviation Society

OFFICERS

NORTHRUP BOWES	*President*
JOHN BENNET	*Vice-President*
DONALD MCLEAN	*Secretary*
WILLIAM LEONARD	*Treasurer*
ROBERT RAKER	*Censor*
RICHARD CARNEY	*Sergeant-at-Arms*
WILFRED POPPEN	*Business Manager*
MR. GEORGE DUNN	*Advisor*

MEMBERS NOT IN PICTURE

Harry Ash
Newton Bott
Willis Dunn
Paul Gussman
William Main
Fred Ritter
Clayton Ross
William Rupert
Edward Sillence
Joe Schrum
Dave Stone

Back Row: Charles Schultz, Howard Byers, Gene Robens, Henry McQuilkin, Richard Pontions, John Blank.

Third Row: Robert Raker, Harold Schwimmer, Clifford Troutner, John Shank ,Paul Garty, Robert Turner, Garth Morris, Charles Decker.

Second Row: Walter Eggleston, John Hawley, William Mins, Bradford Goldstein, Donald Thompson, William Schultz, Eugene Orr, Charles Navarro.

Front Row: Richard Carney, Wilfred Poppen, John Bennet, Northrup Bowes, William Leonard, Donald McLean, Mr. Dunn, Walter Rice.

Scott Aviation Society

Organized in 1926

Motto: Further aviation activities among
the students in Scott High School.

The Scott Aviation Society has just completed one of its most successful years. This society promotes interest in the study of aviation among those boys at Scott who pursue it either as a hobby or as their future life work. It enables those boys interested to get together, study, and discuss aviation with each other and as a body.

During the year the society has had interesting talks on aviation from men who are successful in it. The society also brought here a prominent man to speak to those interested in aviation.

At each meeting members are assigned talks to be given, to be prepared either from books or from actual experience. In this way each member increases his knowledge of this interesting subject.

In April the club took its annual trip to the Aircraft Show at Detroit and to the Ford Airport.

The outstanding social event of the year was the dance given in the gym, in March.

Back Row: Jack Arkebauer, Mr. Weiser, Fred Bremfoerder.
Front Row: Mildred Bolz, Merrill Seps, Jane Ort, Melvin Nagler.

Alchemist Society

OFFICERS

Merrill Seps	*President*
Melvin Nagler	*Vice-President*
Mildred Bolz	*Secretary*
Jane Ort	*Treasurer*
Jack Arkebauer	*Sergeant-at-Arms*
Mr. R. Weiser Mr. L. Mathias	*Advisors*

MEMBERS NOT IN PICTURE

Marianne Emerine	Lynn Gressly	Parker Mattison
Sol Boyk	Jasper Howell	Seymour Perlis
Madalyn Bricker	Eleanor Haskill	Raphael Teitlebaum
Hal Cranford	Eleanor Jablinski	Marvin Van Wormer
Anna Folger	Mary Helen McMacken	Ruth Zimmerman

Back Row: Fred Sadler, Fred Bremfoerder, Jack Arkebauer, Alvin Seth.

Third Row: Mr. Weiser, George Parker, Harry Ash, William Schaffer, Alfred Hyatt, William Karl, Walter Burde, Mr. Mathias.

Second Row: Rex Cosgrove, Maxine Baker, Juanita Armour, Mildred Bolz, Edith Schnetzler, Helen Wilkynson, Ellaruth Kirkbride, Mary McNary.

Front Row: Merrill Seps, Jane Ort, Melba Conrow, Charlotte Boyack, Evelyn Bordner, Ruth Bell, Mercedes Johnson, Ruth Long, Melvin Nagler, Kenneth Van Wormer.

Scott High Alchemist Society

The Scott High Alchemist Society was started seven years ago for Chemistry and Physics students who desire to expand their field of knowledge in this new scientific age.

During the past year our members have enjoyed many interesting book reviews; biographies of scientists; visits to factories, including the Willys Overland Co., Toledo Stock Yards, Toledo Furnace Co., and the Toledo Ice Company; and motion pictures on coal, crystalization, oil, iron, and steel. Our social program included the Christmas spread at the Toledo Tennis Club, April Fool's Party at the home of Mary McNary, and other spreads and parties. The most important event was the Fourth Annual Ion Hop given by Waite Libbey, Woodward, and Scott at the Woman's Building on May 16.

It was through the aid of its loyal supervisors, Mr. Weiser and Mr. Mathias, the good work of its officers, and the co-operation of the members, that this organization has been distinguished as one of the best societies of Scott.

The Alchemist Class of 1930 has been exceedingly prosperous during the previous year and hopes our successors will accomplish greater results in the future.

Back Row: Robert Schawaker, Peter Skalkos, Charles Heinle, Philip Pacyna.
Second Row: Mary Elizabeth Garber, Dorothy Potter, Virginia Williamson, Grace Carpenter, Juliet Simon.
Front Row: Harold Pyle, Mary Jordan, Arthur Mountain, Charline Jackson, Roy Van Doren, Richard Quimby.

Scott Science Club

OFFICERS

Arthur Mountain	*President*
Charline Jackson	*Vice-President*
Mary Jordan	*Secretary-Treasurer*
Roy Van Doren	*Business Manager*
Richard Quimby	*Sergeant-at-Arms*
Harold Pyle	*Scout*
Arthur Gould	*Chairman of Programs*
Miss Brown	*Advisors*
Miss Smead	*Advisors*
Miss Wachter	*Advisors*
Miss Krueger	*Advisors*
Miss Severens	*Advisors*
Mrs. Reisler	*Advisors*

Although the Scott Science Club is a newly formed club, it has started off with good spirits and has been very active during the year. The purpose of the club is to create interest in nature and apply the fundamental scientific principles to every day life.

The club is limited to twenty members, each member subscribing to a club paper, "The Science Classroom." The programs of the club have consisted chiefly of talks and discussions by members as well as outside speakers. Many of the lectures have been illustrated with the motion picture films. The projects studied were "Winter Constellations" and "Bird Life." These two subjects offered splendid opportunities for acquiring knowledge in these particular lines.

Much of the success of the club is due to the sponsors who have earnestly and steadfastly labored to help make it a success. The members of the club have enjoyed the co-operation and personal friendships of their sponsors, Misses Brown, Wachter, Smead, Krueger, Severens, and Mrs. Reisler.

MEMBERS NOT IN PICTURE

Raleigh Kinker Fannie Weinstein Berthold Simon Spencer Northup

Back Row: Paul Garty, Bruce Barnes, Elmer Hogg, Myron Hueter, Robert Goshia.

Second Row: William Polson, Pete Sun, Tom McElroy, Robert Clapp, Ed McDonnel, Norman Sommerville.

Front Row: John Spooner, Parker Robinson, Ed Northrup, Richard Hogue, Floyd Sherer, Ed Rutchow.

Scott Radio Club

OFFICERS

RICHARD HOGUE	*President*
ED. NORTHRUP	*Vice-President*
FLOYD SHERER	*Secretary*
WILLIAM SHERER	*Treasurer*
PARKER ROBINSON	*Reporter*
MR. FOLY	*Advisor*

The Scott Radio Club was reorganized in 1917. Since that time the club has been doing greater things each year.

This year as a special project the club demonstrated the Theremin, a new musical instrument, to the students. The entertainment was thoroughly enjoyed. It was through the courtesy of the Grinnell Bros. that the demonstration was made possible.

The purpose of this organization is to help students acquire a better knowledge of radio and its meaning.

MEMBERS NOT IN PICTURE

Don Hoy
William Sherer

Top Row: Mervin Green, Katherine DeWese, William Miller, Jane Schuller, Wilma Benham, Matthew Siefke.

Second Row: Elizabeth Hannah, Mary Frye, Jane Tuttrup, Dorothy Jane Pollock, Amelia Starsky, Marie Magerfleisch, Elinor Corns.

Front Row: Irma Anderson, Donald McLean, Barbara Crane, Charles Schroeder, Anne Fortune, William Thal.

Senior Fasces

OFFICERS

Barbara Crane	*Consul*
Charles Schroeder	*Consul*
William Thal	*Praetor*
Donald McLean	*Quaestor*
Anne Fortune	*Censor*
Margaret Emerson	*Social Chairman*
Miss Ryan	*Dictator*
Miss Lewis	*Dictator*

The Senior Fasces was organized in Scott in 1915 and has flourished ever since that time. The object of the society is to study more closely the classics of the Romans and Greeks, their modes of life and their customs. At each meeting talks are given concerning these subjects. The programs this year have been up to the usual high standard, being not only carefully planned and excellently given, but also interesting and enjoyable. We hope that the work next year will be carried on in an equally successful manner.

MEMBER NOT IN PICTURE

Margaret Emerson

Back Row: Fred Eberly, John Eckert, Lynn Gressly, John Parker, Robert Moore, Burton Southard.

Fourth Row: Richard Bierly, Joe Arman, Richard Levison, Warren Moon, Ralph Brimbleian, Maurice Kaiser.

Third Row: Mary Kifk, Aileen Badger, Catherine Terry, Mary Jordan, Charles Woolner, William Wahl, Everett Bellows, Maurice Isaacs.

Second Row: Eiizabeth Sheldon, Evelyn Lumm, Betty Cramer, Ruth Bowland, Mary Elizabeth Hazel, Lita Fast, Celia St. Clair, Virginia Blanchard, Ruth Zimmerman, Catherine Crane, Helen Margaret Bowman.

Front Row- Daisy Lindsley, Margaret Cook, Emma Leah Kern, June Dromgold, Jasper Howell, Joe Shrum, Melba Evans, Mary McNary, Gretchen Jaeger, Eleanor Elliot.

Junior Fasces

OFFICERS

JASPER HOWELL	*Consuls*
PATTY BOYER	
FRED TERRY	*Praetor*
JOSEPH SCHRUM	*Quaestors*
NAN BETTY JACKSON	
MELBA EVANS	*Censor*
GRETCHEN JAEGER	*Vates*
MISS LEWIS	*Dictators*
MISS STAADECKER	

The Junior Fasces was founded for the purpose of discussion of Roman life, customs, manners and for making a more intense study of the Latin language. The meetings this year have been planned with this aim in mind. We feel that we have benefited greatly by being members of this club.

MEMBERS NOT IN PICTURE

Patty Boyer	Fred Terry	Duane Freese
Nan Betty Jackson	Marion Willis	Richard Spencer
Robert Lang	Joe Bailey	Charles Spry

Back Row: Harry Hatch, Hal Cranford, William Rupert, Richard Wascher, Henry Moor, Frank Parmalee, John Applegate.

Third Row: Helen Davis, Rose Feingold, Aileen Badger, Dorothy Bolin, Melba Conrow, Rose Johnson, Loretta Schill, Helyn Oliver, Joan Hawley.

Second Row: Miss Bingham, Elaine Dickson, Volera Schuller, Blanche Kalb, Rosemary Goshia, Vivian Barnett, Eva Sack, Janet Barnes, Margaret Bothwell, Miss Canniff.

Front Row: Betty Frazier, Ellaruth Kirkbride, Dorothy Atwood, Jane Caswall, Raphael Teitlebaum, Robert Rankin, Luelva Wernert, Margaret Emerson, Virginia Searle, Bruce Melvin.

Spanish Club

OFFICERS

ROBERT RANKIN	*President*
RAPHAEL TEITLEBAUM	*Vice-President*
MARGARET EMERSON	*Secretary*
LUELVA WERNERT	*Treasurer*
VIRGINIA SEARLE	*Program Chairman*
MISS CANNIFF MISS BINGHAM	*Advisors*

Los Aceros Castellanos, better known as the Spanish Club, has completed its first full year. The club was organized in 1929, too late to accomplish very much, but 1930 has found it one of the most active of Scott organizations.

Throughout the year, members have enjoyed programs including Spanish plays, speeches, dances, songs, and colored pictures on the screen.

The club is primarily educational. It was organized with the purpose of making students of Spanish more familiar with the people of Spain, their country, language, and customs. Spanish is spoken exclusively during the meetings.

Through the able help of Miss Canniff and Miss Bingham, the advisors of the organization, it is hoped that next year will find Los Aceros Castellanos indispensable to the Spanish department.

MEMBERS NOT IN PICTURE

Margaret Curth
Jean Gassaway
Harry Henry
Wilma Jacobs
Clara Lukens
Marie Magerfleisch
Evelyn Schuller
Ruth Teitlebaum

Back Row: Melvin Nagler, Henry McQuilkin, Northrup Bowes, Seward Hindman.

Second Row: Martha Rickel, Janette Edson, Alice Lamb, Ruth Nopper, Rosemary Stahlwood, Kathryn Slink, Marguarite Newmann, Pauline Restemier.

Front Row: Fred Bremfoerder, Walter Burde, George Smith, Evelyn Lumm, Mildred Griminger, Orlena Krull, Mrs. Davis.

The German Club

OFFICERS

EVELYN LUMM	*President*
WALTER BURDE	*Vice-President*
MILDRED GRIMINGER	*Secretary*
GEORGE SMITH	*Treasurer*
FRED BREMFOERDER	*Sergeant-at-Arms*
RUTH NOPPER	*Chairman of Entertainment Committee*
MRS. DAVIS	*Advisor*

The Scott German Club was newly organized this year. It consists of German students having more than one year of German. The purpose of the club is to learn more about the country and customs of the people from whom this language comes. This was done in many interesting talks and by various forms of entertainment.

An interesting project was carried out at Christmas time when the members of the club serenaded the various hospitals and institutions of Toledo with Christmas carols sung in German.

As founders of this club the members are eagerly looking forward to the further progression and success of the club.

MEMBERS NOT IN PICTURE

Ralph Zucker
Evelyn Kock

Back Row: Rosalind Tobakos, Mildred Segel, Audrei Davis, Betty Blackmore, Helen VanWormer.

Second Row: Julia Ann Folger, Ruth Garwood, Marie Ziesler, Anna Folger, Eleanor Davis.

Front Row: Ruby Steinwand, Frances Haskins, Rada Folger, Lorraine Stuede, Josephine Menna.

Home Economics Club

OFFICERS

RADA FOLGER	*President*
FRANCES HASKINS	*Vice-President*
LORRAINE STUEDE	*Secretary-Treasurer*
MISS JENSEN	*Faculty Advisor*

The Home Economics Club has this year brought out the talents of its members by various projects in Home Economics. The outstanding one was a Christmas party for needy children. Talks and debates have helped the members to have a better knowledge of household science.

In all the club has combined work and pleasure to the profit of all members.

MEMBERS NOT IN PICTURE

Charlotte Boyack	Thelma Maurer	Adelaide Leive
Thelma Clift	Charlotte Schuster	Jean Masters
Mary Kenyon	Esther Burt	Virginia Rannow
Jane Leonards	Israilia Gordon	Jean Corwin

Back Row: Marvin Burbank, Robert Sells, William LaFrance.
Second Row: Jane Kidney, Emily Sherman, Harriet Jeffrey, Helen Scarlett.
Front Row: Tom McElroy, Dorothy Jane Pollock, Eugenie Stitzer, Marcia Witherell, Charles Schroeder.

Alpha Sigma Epsilon Dramatic Society

OFFICERS

EUGENIE STITZER	*President*
CHARLES SCHROEDER	*Vice-President*
MARCIA WITHERELL	*Corresponding Secretary*
DOROTHY JANE POLLOCK	*Recording Secretary*
TOM MCELROY	*Treasurer*
MISS GOULD	*Advisor*

The Alpha Sigma Epsilon Dramatic Society was organized in nineteen twenty-six for the purpose of studying drama and presenting one-act plays. The name stands for the three Greek dramatists, Aechylus, Sophocles, and Euripedes. Membership in the club is limited to Juniors and Seniors who receive "A" or "B" in English.

The past year has seen the society present to the student body a number of one-act plays, the success of which has assured us that our confidence in the club is well placed and that the future bids fair to be auspicious. A great deal of the credit for the worth and pleasure which we have enjoyed this year is due our advisor, Miss Gould, whom we wish to thank sincerely for her splendid interest and co-operation.

MEMBERS NOT IN PICTURE

Burgess Barnes
Walter Burde
Betty Caesar
Arthur Gould
Margaret Demorest
Martha Whitmore
Edmund Adams
Harold Lemke
Robert Sillence
Dorothy Kerrinsk

Back Row: Edward Northup, Don Miller.
Front Row: Martha Jane Wickenden, Tyle Gaffield, Margaret Fair.

Music Study Guild

OFFICERS

TYLE GAFFIELD	*President*
DONALD MILLER	*Vice-President*
MARTHA JANE WICKENDEN	*Secretary*
MARGARET FAIR	*Treasurer*
EDWARD NORTHUP	*Sergeant-at-Arms*
MISS GERTRUDE MATHER	*Advisor*

MEMBERS NOT IN PICTURE

Peggy Demorest
Russell Erwin
Lillian Laursen
Florence Smith
Helen Mason
Dorothy Vogt
Catherine Schisler
Gertrude Hess
Helen Latham
Bertha Brown
George Hawkins
Doris Hess
Jean Morrison

Back Row: Mallory Bradsford, Robert Heskett, Norman Brunette, Melvin Nagler, Logan McFarland.

Third Row: Virginia Rusher, Esther Fair, Dorothy Jane Pollock, Ruth Peters, Helyn Oliver, Maryetta Roop.

Second Row: Marianne Emerine, Clarissa Wilder, Lucile Lorenzen, Verna Weaver, Emma Leah Kern, Daisy Lindsley, Jean Hicks.

Front Row: Jean Gassaway, Bernice Klein, Selma Goodman, Martha Klopfenstein, Mary Lou Hooker, Fentrus LaBounty, Elinor Corns.

Music Study Guild

The Music Guild has reached the close of a very successful year. The programs have been very interesting, being not only carefully planned and well given, but also enjoyable as well as helpful. Talks on the different types of music were given and musical selections representing these different types were rendered by the members.

Among the projects of the club were the purchasing of musical books for the library, the buying of a season ticket for the Toledo Choral Society concerts, and the sending of a member to each concert.

The guest artists this year were Mr. Ruvinsky, Mr. Jaynes, and Miss Helen Pitchard.

The club wishes to express to Miss Mather, its advisor, grateful appreciation for her ready assistance throughout the year.

Back Row: Mildred Cohen, William Sherer, Florence Clevenger.
Front Row: Jane Kidney, Virginia Coleman.

Scott Glee Club

OFFICERS

Virginia Coleman	*President*
William Sherer	*Vice-President*
Jane Kidney	*Secretary*
Mildred Cohen	*Treasurer*
Florence Clevenger	*Publicity Manager*

MEMBERS

Esther Herzberg
Jane Kidney
Virginia Coleman
Virginia Bisch
Helen Britton
Juanita Zachrick
Ruth Braun
Rozella Jacobs
Victoria Mackin
Mercedes Spooner
Bernice Feniger
Dolores Smith
Lois Scott
Harriet Van Cleve
LaVina Martin
Jeanne Fox
Josephine Heisey
Jean Mills
Virginia Lynn
Sylvia Utley
Mary Jane Roberts
Mildred Cohen

Eileen Morningstar
Maurine Price
Esther Fair
Martha Wern
Betty Williams
Jule Seitz
Tamora Mueller
Alice Jane Miller
Mildred Meminger
Virginia Mattlin
Martha Whitmore
Cora Shepler
Edna Hays
Virginia Daks
Dorthea Rannow
Helen Newell
Mildred Schuh
Virginia Kruse
Jeannette Pioch
Jeannette Forman
Lillian Larsen
Florence Clevenger

Janis Hosmer
Dorothy Fell
Ruth Stevenson
Frances Williams
Donald Miller
Karl Legant
Maurice Kaiser
Morris Isaacs
Lawrence Threm
Emile Ruffier
Carl Eberlin
Joe Peters
Richard Emig
Jerry Newell
William Sherer
Robert Martin
Richard Rothert
Clement Meyers
Hal Stamm
Cornell Grey
Leslie Matthews
Louis Matthews

Back Row: Louis Matthews, Karl Legant, Joe Peters, Carl Eberlin.
Third Row: Richard Rothert, Leslie Matthews, Lawrence Threm, Morris Isaacs, Donald Miller.
Second Row: Edna Hays, Virginia Mattlin, Jeanne Fox, Jean Mills, Martha Wern, Esther Fair.
Front Row: Cora Shepler, Jeannette Pioch, Bernice Feniger, Dolòres Smith, Jean Hicks, Lillian Larsen.

Scott Glee Club

The Glee Club this year has been fortunate in awakening a new interest among the students of Scott in this organization. This is due to the excellent direction given to the club by Mr. Clarence Ball, and to the fine performance and co-operation of the members.

The Glee Club's first presentation on Dec. 13 was that popular operetta, "The Belle of Barcelona." This is a modern story of "Sunny Spain" which holds the interest of the audience to the final curtain. Virginia Coleman and Louis Harrison had the brilliant leading roles, and Jane Kidney and Carl Eberlin enacted splendidly the two character parts.

The record project of the Glee Club was "The Lucky Jade" given March 28. This is a very dramatic operetta in which the members of the cast showed rare ability in the art of acting as well as singing. The leading parts were sung by La Vina Martin and Carl Eberlin.

On May 16 the Glee Club presented the light opera, "The Chimes of Normandy." This was the biggest project attempted by the organization for several years. Mr. Ball was exceedingly fortunate in acquiring Mr. Russell Gohring as guest artist to take one of the difficult leads. On this same date, May 16, 1920, Mr. Gohring sang the same part in this light opera with the Scott Glee Club, that time as a member of the club. Jane Kidney, Virginia Coleman, and Richard Rothert will have the other principal leads.

Scott High Orchestra

OFFICERS

Tyle Gaffield	*President*
Helyn Oliver	*Secretary*
Edwin Strong	*Vice-President*
Roger White	*Treasurer*
Raymond Loos Russell Erwin	*Librarians*
Miss Bessie Werum	*Director*

It is with many fond memories of happy hours spent and also with the satisfaction which comes from the accomplishment of things worth-while that the Scott High Orchestra looks back upon the year. The members feel that they owe their deepest gratitude to their director, Miss Bessie Werum, for the training they have received.

The first project which this organization undertook was to accompany the Glee Club in an operetta. On February 13, 1930 the orchestra presented its first concert of the year in the school auditorium. Following this concert, an exceptionally fine program was given at the Art Museum. Some of the most memorable of occasions were those on which the orchestra played at various luncheon clubs among which were the Exchange Club and the Rotary Club. At these clubs the members of the orchestra were graciously entertained and received tremendous ovations. The orchestra completed the exceedingly successful year by accompanying the Glee Club in two more operettas.

We, of the orchestra are very proud to say that our president and concert master, Tyle Gaffield, was one of the four representatives from the Toledo High Schools to the National High School Orchestra.

Orchestra

VIOLINS

Tyle Gaffield
Russell Erwin
Edwin Strong
Phyllis Kasle
Emory Ward
Robert Ward
Richard Dawsey
Mary Louise Smith
Ruth Hutchinson
Robert Stine
Don Culbertson
Alan Hasty
Victor Shook
Russell Truman
Max Wolson
Glen Firebaugh
Helyn Oliver
Burgess Barnes
Lola Campbell
Marvin Jackson
Cedric Dawson
Gerald Storer
Robert Ressler
Roberta Poole
Hermine Feniger
Edward Foster
Phillip Lindsey
Maurice Klein
Joe Cooper
Ruth Deteeiler
Selma Goodman

VIOLA

Alice Lamb
Paul Clark

CELLO

Robert Long
Florence Smith
Eugene Coe

BASS VIOL

Verna Weaver

PIANO

Jane Kidney
Roger White
Merilee Highfill

FLUTE

Mitchell Liberman
Emily Sherman
Theodore Harbaugh
John Ohlinger
Hugh Kirk

CLARINET

Thomas Strathman
Raymond Loos

TROMBONE

Logan McFarland
Carolyn Taylor
Robert Heskett

TRUMPET

Warren Stevens
Mathew Siefke
Robert Stollberg
John Spooner

HORN

William Yeisley
Burton Kettinger

PERCUSSION

John Grigsby
Fenton Truman
Alan Mewhort

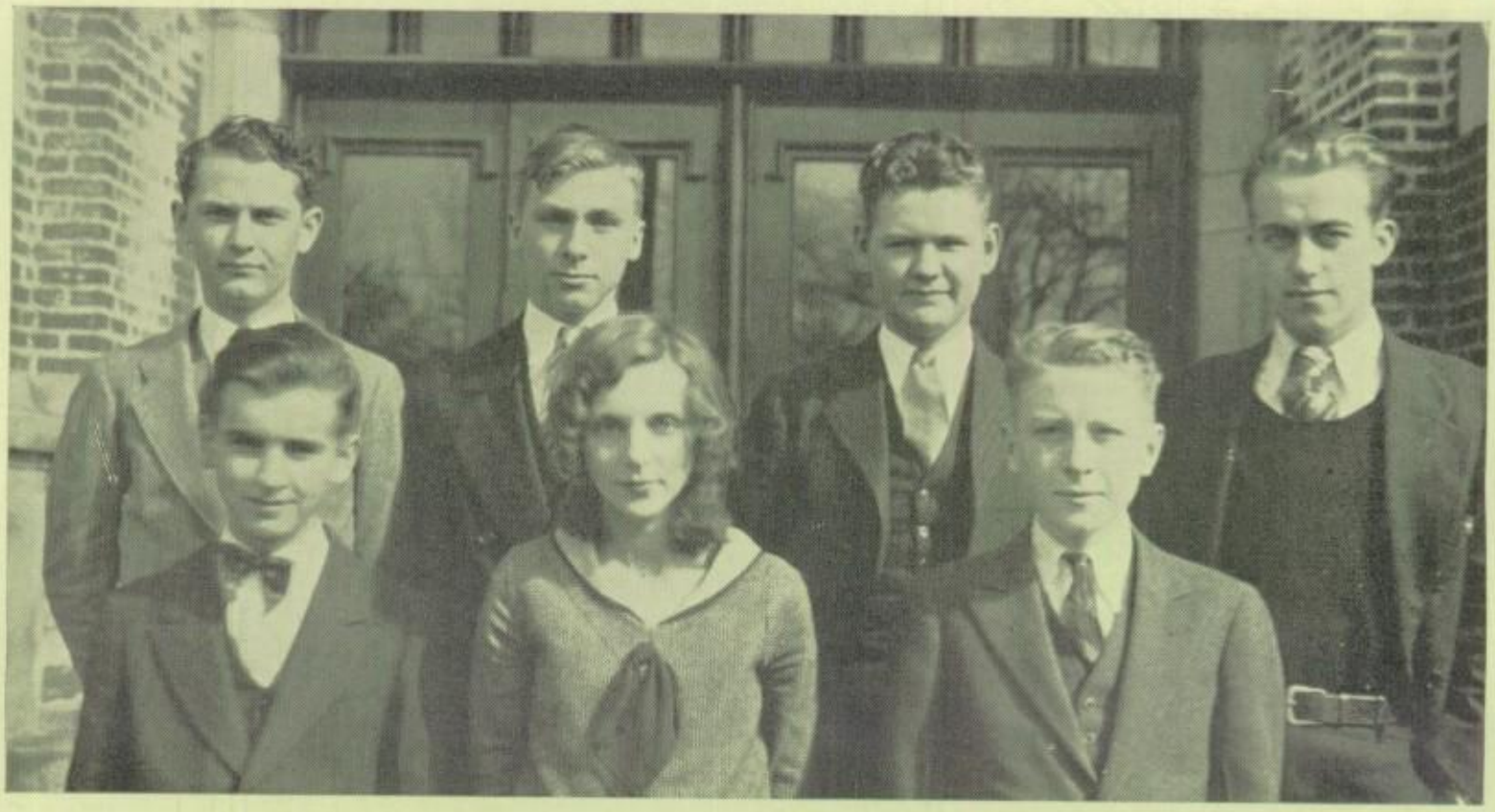

Back Row: Donald Brown, Mathew Siefke, Carr Dix, Fred Rogers.
Front Row: Rex Cosgrove, Sylvia Williams, Jack Quiggle.

The Scott High School Band

OFFICERS

Carr Dix	*President*
Donald Brown	*Vice-President*
Fred Rogers	*Business and Publicity Manager*
Sylvia Williams	*Secretary and Treasurer*
Jack Quiggle	*Custodian*
Mathew Siefke	*Sergeant-at-Arms*
Mr. Guy Sutphen	*Director*

Band

Scott's band of 1929-'30, judged by the year's work, has attained the highest efficiency of all the bands in Scott's history. We make this statement only after careful consideration and a very close estimate of the abilities of its membership. During the football season, from the very beginning, they closed up their ranks, and with a very earnest desire to excel, they soon demonstrated to the student body that they were an ideal marching unit. They were present at every game. Neither snow nor rain nor wind was sufficient to keep them from doing all in their power to boost the team. The annual recital was given April fourth, at which time the band presented more soloists and more combinations of soloists, novelties and unusual numbers than ever before offered by any preceding band. We are hoping that Scott High School will always remember the band of 1929-'30 and that some measure of appreciation may go out to those young people who so generously gave of their youth and talent to write so brilliant a record.

It is my happy privilege, at this time, to testify to these facts, and to express in print my appreciation of all the painstaking work this group has accomplished. I congratulate these young artists and extend to them my best wishes.

GUY V. SUTPHEN
Director

Library Staff

The high school library has become an indispensable part of the modern high school in co-operating with all departments of the school in the carrying out of their objectives. Our school library assists in directing the leisure reading of students and in enriching the subject matter taught. Let us make it more and more a laboratory and workshop.

MEMBERS OF THE STAFF

Eleanor Allen
Aileen Badger
Miriam Crafts
Janet Edson
Melba Evans
Josephine Horwitz
Gretchen Jaeger
Dorothy Jennings
Carolyn Long
Dorothy Mertes
Anne Miskow
Ruth Pearlman
Bertha Rosenblatt
Rosalie Rosenberg
Florence Smith
Dorothy Teale
Ruth Zimmerman

CARRIE M. WISELEY, *Librarian.*

Back Row: Robert Emerine, Daniel Gluck, Esther Leive, Charlotte Boyack, Barbara Crane, Ruth McDonald, Ralph Connor, Burton Jamieson.
Third Row: Miss McGuinness, Betty Caesar, Mary Jane Fowler, Betty McCauley, Cora Shepler, Jane Briggs, Daisy Lindsley, Juanita Armour, Frances Feder.
Second Row: Bertha Rosenblatt, Helen Burpee, Gretchen Jaeger, Eleanor Allan, Peggy Demorest, Rosemary Stahlwood, Amelia Starsky, Sarah Bowman, Bernice Feniger.
Front Row: Mary Alice Staebler, Helen Bowman, Katherine Blanchard, Eleanor Coakley, Melba Evans, Alice Cohn, Marianne Emerine, Catherine Crane, Eugenie Stitzer, Catherine Houston.

Scott Library Association

Founded 1924

OFFICERS

ALICE COHN	*President*
CATHERINE CRANE	*Vice-President*
ELEANOR COAKLEY	*Secretary*
BETTY EVANS	*Treasurer*
MELBA EVANS	*Librarian*
MARIANNE EMERINE	*Program Chairman*
MISS MCGUINNESS	*Faculty Advisor*
MISS CAUGHEY	*Honorary Advisor*

The past year has been a most successful one for the Scott Library Association. Under the guidance of Miss McGuinness, faculty advisor, and Miss Caughey, honorary advisor, we have tried to carry out our purpose of stimulating wide reading and appreciation of good literature among Scott students.

Besides the literary programs given at meetings, the Library Association sponsored a bulletin board in the library. This bulletin board contained interesting literary material and aimed to guide students in wise reading.

Members of the organization contributed generously toward the Christmas basket and we were justly proud of their help.

Perhaps the Library Association's most important project was the Tag Day held April 8, the proceeds of which were used to purchase the fourteenth edition of the Encyclopedia Britannica for the school library.

MEMBERS NOT IN PICTURE

Ruth Burroughs
Edward Christopher
Eleanor Elliot
Betty Evans
Josephine Horwitz
Evelyn Kock
Ruth Zimmerman

Back Row: Bruce Melvin, Joseph Armon, Sol Boyk, Parker Mathison, Robery Boehler, Morris Isaacs.

Second Row: Eleanore Joblinski, Eleanor Haskell, Mary Jordan, Judith Tom, Charlotte Murray, Bertha Seps.

Front Row: Margaret Cook, John Parker, Dorothy Hilton, Helen Fuhrer, Everett Bellows, Rosalie Rosenberg.

Junior Historical Society

OFFICERS

JOHN PARKER	*President*
DOROTHY HILTON	*Secretary*
MR. LANGSTAFF	*Advisor*

PROGRAM COMMITTEE

EVERETT BELLOWS JUDITH TOM JASPER HOWELL	*Program Committee*

This society was organized in November, 1929, for the purpose of furthering interest in history. The members were chosen and will be chosen in the future from among those who are really interested in history.

MEMBERS NOT IN PICTURE

Harold Lemke
Kathryn Gise

Back Row: Donald Pickard, Fred Lutz, Rolland Arnos, Myron Hueter, Robert Rettig.
Third Row: Harlan Andrews, Edward Knott, Hal Cranford, Franklin Hager, Theodore Harbaugh, Dick Kenny.
Second Row: Charles Magnuson, John Strater, Newton Bott, Edward Grimm, Clement Myers, Robert Wiskochil, Albert Goldstein.
Front Row: Wilbur Avery, Jason Duffy, John Farr, Norman Sommerville, Edward Wright, Emerson Bosley, Grace Hopkins.

Scott Rifle Club

OFFICERS

NORMAN SOMMERVILLE	*President*
HARRY HENRY	*Vice-President*
JOHN FARR	*Secretary*
EDWARD WRIGHT	*Treasurer*
JASON DUFFY	*Executive Officer*
FRED LUTZ	*Sergeant-at-Arms*
MR. RETTIG	*Advisor*

The Scott Rifle Club, though newly organized, has been very active in the past year. The purpose of the club is to bring out the best qualities of its members by teaching them through the use of the rifle, the attributes of concentration, patience, obedience, courtesy, self-control, and accuracy. The club safeguards the shooting by sponsoring and enforcing definite regulations. Individual and team contests have been organized to increase to the utmost the skill with the rifle. Matches are held every Wednesday in the Safety Building.

MEMBERS NOT IN PICTURE

Ted Allen	Gilbert Doenek
Stanley Andrews	Richard Emerson
Robert Baker	William Esterly
Robert Friend	Rozella Jacobs
Harry Henry	William Mandell
Carroll Matthews	Clay Puckett

Back Row: Robert Berger, Winston Ewell, Harold Pyle, Harold Avery, Richard Pointius, Courtney Pond.

Second Row: Harold Swartz, Robert Friend, Henry Menna, Foster Sneathen, Albert Bruse, Harold Woolt, Fred Lumm, Mark Magnuson.

Front Row: Howard Sheder, Robert Roehrs, Robert Ressler, George Carle, Fermon Carpenter, Frank Duffeck.

Scott Philatelic Society

OFFICERS

GEORGE CARLE	*President*
HOWARD SHEDER	*Vice-President*
ROBERT RESSLER	*Secretary*
FRANK DUFFECK	*Assistant Secretary*
FERMON CARPENTER	*Treasurer*
ROBERT ROEHRS	*Sergeant-at-Arms*
MR. P. PASQUIER	*Advisor*

In the year 1925 a few boys of Scott, who collected stamps, got together for the purpose of trading and purchasing stamps. Auctions were held and the club prospered. Members were duly initiated according to the club rules. Four years have passed and still the club is on its upward trend. Boys bring their stamps to the meetings on Thursdays and after the program the stamps are traded. Any boy who is a stamp collector may join.

MEMBERS NOT IN PICTURE

Franz Arend
Arthur Breese
Paul Dallas
Jeffrey Dixon
Robert Heskett
William Gerwin
Harold Shwimmer
Arthur Mountain
Paul Reams

Satire

19 SCOTTONIAN 30

Why take life too seriously? You'll never get out of it alive.

'19 SCOTTONIAN '30

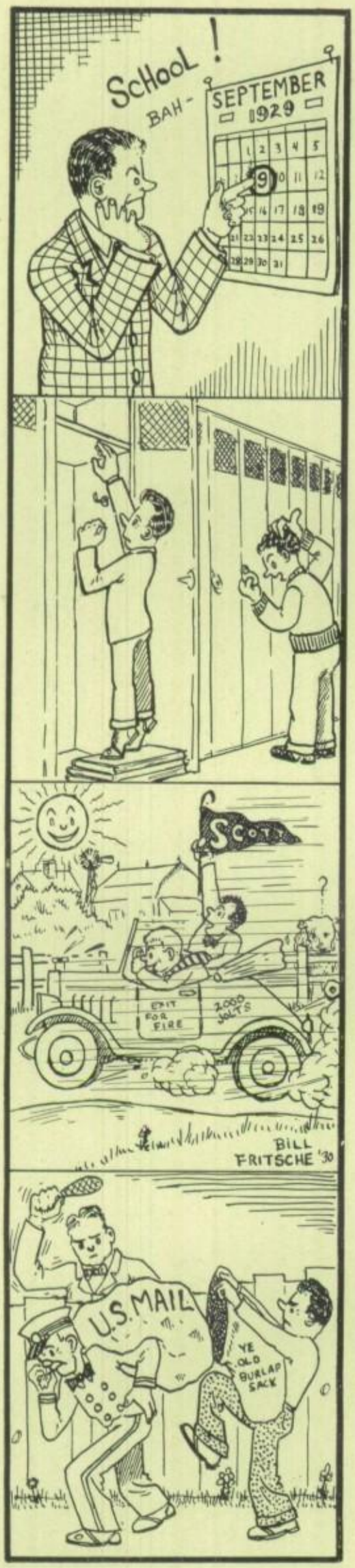

SEPTEMBER

9th—Great Scott! School already? Mighty cheering sounds like the roar of a canary bird.

11th—Wish the old "grads" would get back to college so we seniors could start feeling big.

13th—Friday, thirteenth! Lockers assigned but, pity of pities, the freshies can't reach them.

16th—Why is it so hard for some people to understand that ink schedules cannot be written in pencil?

20th—Loyal Scotters put final punch into team by one of those famous, spirited mass meetings.

25th—Meet the new "Thistle", a classy little newspaper that brings in the sheckels like never before.

28th—"And can they fight! With brawn and might", we jam into the stadium to watch Scott's gridders tear through that line.

OCTOBER

2nd—Mr. Mathias is elected Senior Class Adviser. "Louie" is certainly a big favorite, and right there when it comes to directing activities.

4th—Senior class leads in the selling of season football tickets. Something wrong somewhere!

5th—Many journey to Erie in support of the Green and White. Scott scores a win. Are we downhearted?

7th—Freshie: "Who's that bozo that struts around like the Prince of Wales?"
Freshie: "That's only Bill Mauk."

10th—We try the new system of exchanging conference with third hour; it's a lot for some of us to figure out.

12th—"Singin' in the Rain" as Scott hands Woodward one royal defeat.

14th—Newspaper headlines, "Strange Abduction of Toledo Postmen." S-h, it's time for those "unsats."

19 SCOTTONIAN 30

19th—Dayton Stivers arrives by train, auto, and roller skates in search of Scotters' scalps. Result, many students completely lost their heads. All we can say is "Wait 'till next year!"

21st—Senior Pictures Tragedy in three acts. Moor breaks the camera—Briggs kills the photographer—and Butch shakes down the building in a mighty rage.

26th—Scott gets altruistic and lets Libbey down easily by calling it a tie score, but the South Siders can look for a drubbing next year.

28th—After raining for five days, even Mr. Demorest becomes desperately excited and buys a new pair of rubbers.

30th—We hear that the teachers' Hallowe'en party resulted in quite an exchange of confidences, Miss Caughey giving an elegant testimonial on the merits of Dr. Litties' Cure For Insects.

NOVEMBER

1st—Bob Rettig laughs and the students laugh with him; Bob raves and the raving is taken to heart; Bob says "fight!" and the mob ferociously howls for victory.

2nd—Tough luck again! The Green and White plays rings around Youngstown Chaney, but game only results in a tie.

5th—Election Day. The Students' Bill was unanimously vetoed, and we wonder why. All we asked for was free beer served by the alumnae.

6th—One hundred reasons are proffered why we should subscribe to the Scottonian. Sure, we've got lots of money.

8th—How well we could get along without all these tests! Teachers enjoy the game, however, so we must submit.

'19 SCOTTONIAN '30

9th—Scott runs roughshod over the helpless Galesburg team for a decided victory.

13th—The blow that almost killed father! Johnny's grade card exhibits its first "A." It was in "gym", but what the heck!

15th—We appreciate these fire drills. When you hear the warning bells, you know that there's no such luck of there being a real fire, yet you have to get shoved down the stairs, smiling, thrown out in the cold, grinning, and come back to a grilling class, singing "Ain't We Got Fun."

16th—Scott chalks up another win as they defeat the peppy Chicago Bowen aggregation.

18th—There is a grand rush for one spot as the tickets for the Thanksgiving game are sold. Certain students' feelings were hurt as they got caught going around twice.

20th—What we wouldn't do for our parents. Again we risk life and limb to secure them tickets for the coming battle.

21st—A "Football Tea", sponsored by the Student Council, is well attended. No insults intended, but even we, have to laugh at the idea of Butch Henry sipping tea.

22nd—Audrey Walper attends the Journalistic convention at Columbus which had a great bearing on the splendidness of this Annual. If you don't think this is a splendid Annual, just try writing one yourself, and let us criticize it.

23rd—The office staff gives a Boston Tea Party for Scott teachers. Say, when did tea parties become all the rage!

25th—Ginny Searle and Beth Harrison swap lies about their college boy friends who are soon to be home.

26th—With mock dignity Scotters hoist the Waite flag, just one jump ahead of the jolly old beans.

27th—What a mass meeting! We challenge the world to demonstrate such loyalty, pep, and animation. The cheering carried all the way over to Waite, and their trembling prayers could be heard all the way back to Scott.

28th—The zero blizzard froze our faces, broke our ears into bits, and transformed our feet into so many hunks of ice, but such matters are trivial compared to our glorious defeat of Waite.

29th—Information withheld.

30th—Also unaccountable.

DECEMBER

2nd—A victory mass meeting is held and a formal challenge for a post-season game is issued to Libbey.

3rd—Libbey sends an exceedingly polite reply, wherewith demonstrating rare discrimination and expedient judgment, all of which may be summed up into two words, "no soap."

5th—Junior class officers are elected. With Joe Lackey as president and Miss Irene O'Brien as class adviser we expect big things of the Juniors.

6th—The Junior and Senior Friendship Clubs get together and out of it emerges a side splitting comedy "The Stolen Prince", done in Chinese fashion.

8th—The hall patrols put in a petition for less noise in the halls. Often their slumber is rudely disturbed.

10th—Butch Henry, our eminent football and basketball player, appeared on the scene with two front teeth out. The same explanation is yet to be heard twice.

'19 SCOTTONIAN '30

13th—The honors of the day, Friday the thirteenth, are equally divided between the Dramatic Club, which presented during conference a one-act play, "The Christmas Chime," and the Glee Club, which offered the "Bell of Barcelona", a brilliant operetta.

14th—Captained by our crack little player, "Whitey" Raudabaugh, the Scott cagers opened the season by defeating the aggressive Hudson outfit in a hard fought tussle.

15th—Scott stole a march on us over the week-end, and we returned to find the festive air of Xmas everywhere in evidence. Bud Schroeder and his Senior Christmas Committee, consisting of Jane Kidney, James Montgomery, Sue McKinney and Leslie Mathews have decorated the hall with ornament laden Christmas trees, colored windows, wreaths and holly. The most cheering of all is the mounting pile of clothing, food and toys scattered under the trees waiting to be delivered to the unfortunate families whose Christmas joy will be made possible by the generosity of Scott students.

17th—Such a time of year for those necessary evils to be popping out—"unsats." Even the Christmas trees sag today.

18th—The second creative writing booklet comes out today. It is a fine representation of the literary genius of the entire student body.

19th—Whether you are a detective or not you just know that Christmas is coming! The Band carols, the Orchestra carols, the Glee Club carols, and O. B. Kirk's mighty tenor rocks the cellar and wiggles the roof.

20th—The biggest joke of the year! Teachers try to conduct classes the day before vacation. One freshman was seen trying to take home a Christmas tree from the hall, but Mr. Baum caught him; he wanted it himself.

·19·SCOTTONIAN·30·

Dec. 21st, 1929 - - - - - January 2, 1930.

"—And what one couldn't think another could!"

2nd—Back to school again or in modern phraseology "going from the sublime to the ridiculous."

3rd—O. B. Kirk is happily surprised by a Lambda Chi pin presented to him for the merit of his college fraternity songs.

4th—Scott trounces Columbus North in a fast basketball game.

5th—The Student Council Clean Up Campaign is well under way with their battle cry of "Be Alert, No Dirt",—a fitting time for some of our would-be collegiates to remove the hunk of dirt from their upper lips.

9th, 10th, 11th—Mr. Miller, through the sponsorship of the Social Science Department, presents "The Brat", a clever comedy with Jane Kidney and Norton Heywood playing the leads.

11th—Central High School's five bows to the speedy Scott quintet.

14th—Scott students take charge of conference groups. Surrounding neighbors thought that a Scott-Waite mass meeting was taking place.

15th—The famous lock-step and funeral march are in order as the semester exams begin; the new system is as popular as the gout.

18th—We'll say this one in a hurry. Stivers defeats Scott.

22nd—The Girls' Athletic Exhibition overshadows all the other past exhibits, both socially and financially.

24th—Scott journeys to Cincinnati and drops a game, followed by another loss the next night at Springfield.

27th—All start out with a clear slate, and new schedules ensue.

28th—It's perfectly all right for the girls to invade the radio and mechanic classes, but Miss Keplinger drew the line when Jim Briggs showed up for dressmaking.

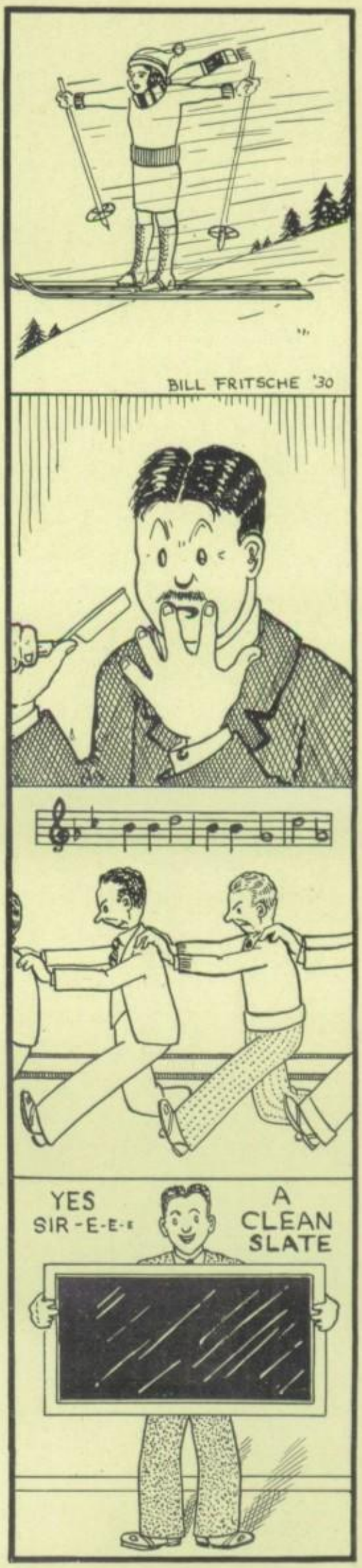

'19 SCOTTONIAN '30

FEBRUARY

1st—Waite's Purple and Gold takes Scott in basketball tilt.

3rd—Senior class has an important meeting, many coming events and projects being discussed. Who'd think that when graduation is spoken of such a queer sensation would come over one.

4th—The Juniors prove that business is secondary matter when fun is to be had. A class minstrel show proved an uproarious comedy.

7th—Peris and Demos gave a dance at the Yacht Club—Nice party.

8th—Scott whips Battle Creek and shows signs of returning strength and versatility.

10th—Imagine our embarrassment in Chemistry Lab when a certain individual spilled concentrated acid on his trousers and they began to dissemble.

11th—The annual Senior Daughters' and Mothers' Tea was one of the most delightful affairs ever sponsored. Beth Harrison was in charge of arrangements. Dainty refreshments, pretty girls and young mothers, sociable teachers, and light-hearted conversation contributed to the charming and informal program.

12th—The first Fathers' and Sons' Banquet was such a marked success that it is hoped it will become a Scott Tradition. Rev. R. Lincoln Long and Bob Rettig were speakers of the evening, while the varied entertainment included tumbling, music and magical tricks.

12th—Directed by Eugene Miller, Norton Heywood and Mildred Bolz play the leading roles in "The Tightwad", a funny, but mediocre play in spite of excellent acting.

14th—Valentine's Day—For some, a day of candy, flowers, and love verses—for some. Libbey receives a trouncing by Scotters. The boys look good.

15th—Spring weather, Oh, Oh! A few of the weaker ones shear their growing tresses.

19 SCOTTONIAN 30

18th—"Scottie," the playful little bull-dog and mascot of the Maroon and White leaves Scott friends for a higher position in "dog heaven."

20th—When it comes to giving a party the faculty certinly knows its a, b, c's (ale, beer, and champagne?)

21th—The J-Hop, given at the Commodore Perry Hotel upholds tradition in being one of the finest dances of the year.

22nd—St. John's is defeated by Captain Raudabaugh's speedy aggregation.

25th—Re-organization of the Hi-Y is made, splitting into freshman, sophomore, junior, and senior divisions.

25th—"Don't be a pig is the Alchemists' advice after visiting the stock yard."

27th—The Junior Hi-Y has a rollicking time at Dad's night.

28th—Woodward defeats Scott in the last second of play.

MARCH

1st—Ohio Wesleyan Glee Club, sponsored by the Senior Class, draws a small but appreciative audience.

3rd—Coach Bob Rettig issues first call for baseball tryouts. The outlook for season is good.

4th—Time for "Unsats." Teachers aren't half as annoyed as the pupils who receive them.

7th and 8th—The basketball team comes through flying at the Sandusky tournament. Shellby, Norwalk, and Fremont are the victims.

11th—Spring football practice ends amid sleet and snow storms.

12th—Junior and Senior boys pretend they are men, and give a Vocational Guidance Banquet.

14th—Scott takes fourth place in U. of M. track meet.

15th—Bryan eliminates Scott in basketball tournament.

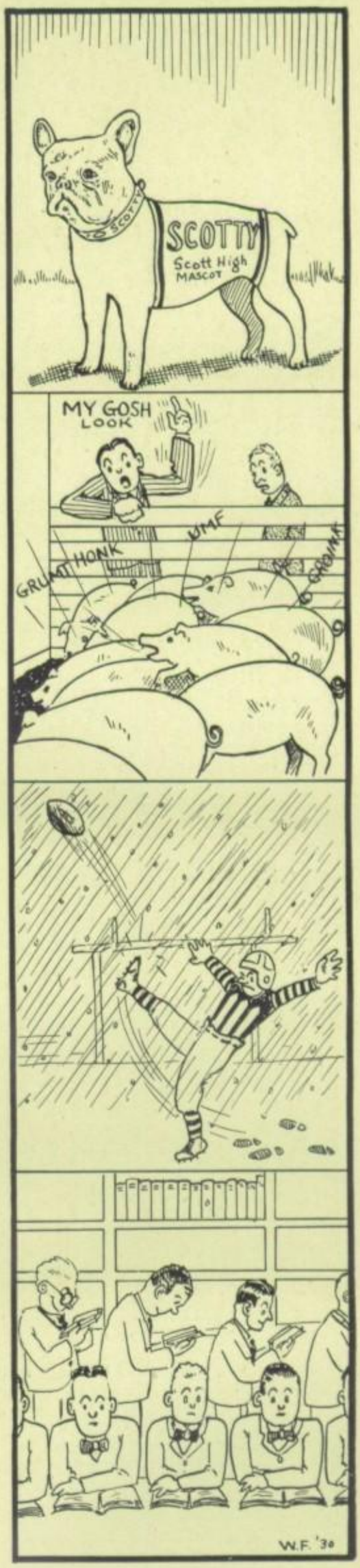

'19 SCOTTONIAN '30

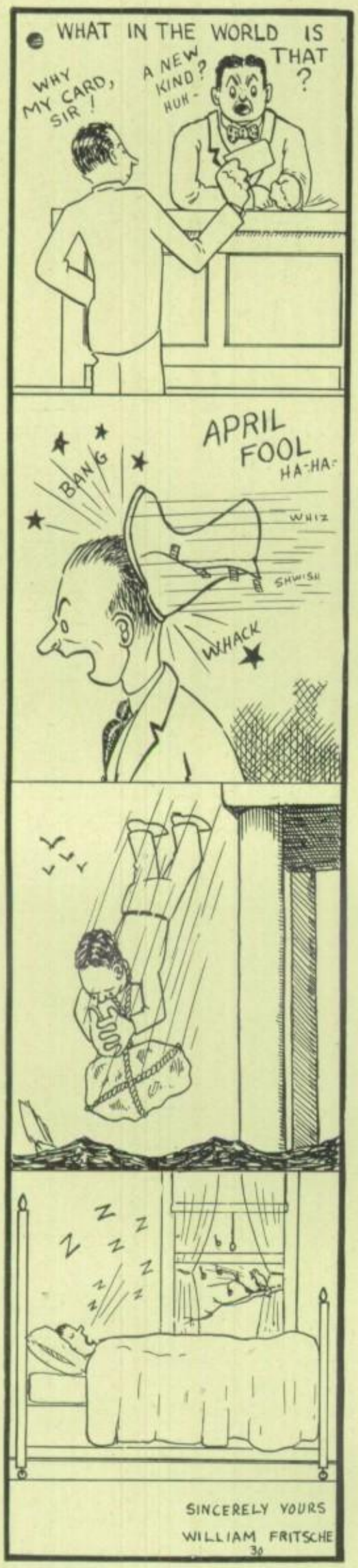

17th—Scott Welfare Club gives tea for mothers and teachers of members, followed by a play and style show.

18th—Practical changes in the library relieve crowded condition by allowing for three people to the square foot instead of six.

20, 21, 22th—"Second Childhood", with leads taken by Dorothy Sanders and Norton Heywood scores a hit.

24th—We drag ourselves away from conference hour to hear a peppy concert by the Scott Band.

27th—The membership cards which are now your transport out of conference are apt to get mixed with your other membership cards such as "O. K. Charlie."

28th—Mystery and darky syncopation was the theme of the "Lucky Jade" presented by the Glee Club.

29th—The Student Council throws a dance and also many would-be gate crashers.

31st—Pericleans give attractive Mothers' and Daughters' Tea.

APRIL

1st—These practical jokers who throw goloshes at your cranium and then shout with glee, "April Fool!"

2nd—Dramatic Club presents the "Trysting Place"—'s nice place.

4th—The annual Band concert receives high commendation.

5th—The usual number of Student suicides—Grade cards!

8th—Scott Library Association revives Tag Selling Day. And received 100% support from the students.

9th—Many poison ivy cases follow Senior Friendship Spring Party.

10th—The Seniors sponsor one of those famous mass meetings; an orchestra this time.

11th—Spring vacation! So we all started out to take a needed rest?—as it were.

19 SCOTTONIAN 30

21st—How good school looks!—Almost.

23rd—A new excuse for sixth hour building permits, "Ladies day at the ball game."

24, 25, 26th—"The Millionaire". First Senior play receives enthusiastic support although there is a substitute lead.

25th—Carl Meisner with sighs and much heaving gives the long promised dance for the Seniors, who sold the most season football tickets.

What would this past year with its pleasures and achievements amount to, if it were not for the colorful and alluring future? In the outstanding coming events there looms:

MAY

2nd—The Sophomore dance at Trilby Log Log Cabin.

9th—The Senior Prom climaxing with its elaborate plans the social season.

16th—"The Ion Hop", a dance in the Woman's Building, given by the combined Alchemist societies of the high schools.

17th—The "Chimes of Normandy" a beautiful operetta by the Glee Club.

22nd, 23rd, 24th—"The New Rich." A comedy given by the Seniors.

29th—The Senior Banquet followed with a dance given by the juniors.

JUNE

2nd—The Senior Picnic—'nuff said. "One H— of a good time.

8th—Baccalaureate service, and what could be sweeter.

13th—Graduation!

P. S.—For those who didn't graduate, Scott High reopens in September, 1930.

The Tightwad

Janet Neafie, Murna Roberts, Willis Dunn, Roland Bowers, Jane Close, Virginia Coleman, Arthur Gould, Mildred Bolz, Norton Heywood, Bob Nesper, Irving Gould.

SECOND CHILDHOOD

Dorothy Saunders
Norton Heywood
Arthur Gould
Virginia Coleman
Evelyn Smith
Willis Dunn
Esther Claus
Janet Holcombe
Irving Gould
Robert Kinsey
Phyllis Heinle
Dick Patterson

MILLIONAIRE

Arthur Gould
Phyllis Heinle
Virginia Coleman
Norton Heywood
Janet Holcombe
Mildred Boltz
William Mauk
Margaret Housen
Roland Bowers

THE BRAT

Phyllis Heinle
Jane Kidney
Arthur Gould
Virginia Coleman
Peggy Demorest
Jayne Close
Mildred Bolz
Willis Dunn

THE TIGHTWAD

Mildred Bolz
Norton Heywood
Arthur Gould
Virginia Coleman
Willis Dunn
Roland Bowers
Robert Nesper
Jayne Close
Murna Roberts
Janet Neafie
Irving Gould

BELIEVE IT OR NOT

Mr. Weiser is absent-minded.
Phyllis Rucker is sweet sixteen and never been kissed.
Eloise Moling is fickle.
Teachers shoot crap.
An undertaker has a "stiff" job.
Wm. La France says animism means everyone is twins.
Mr. Mathias teaches here at Scott.
Doc's middle name is Hans.
Kathryn Terry thinks Cicero is simple.
Miss Schaff always wins the first prize.
Audrey Walper holds 2 worlds swimming records.
Harriet Jefferies fell off a lab stool.
Sue Sherer studies in the library first hour.
"Shorty" Long is a girl's name.
Two students handed in jokes for the Scottonian.
Jean Hicks didn't have anything to say at a senior meeting.
The lobster blushed when he saw the salad dressing.
If it weren't for the laws, there wouldn't be any criminals.
Miss Wisely missed a tardiness.
There will be no exams this semester.
Final examinations do *not* examine, and they are *not* final.

Irate parent—"I'll teach you to make love to my daughter."
Leslie Mathews—"I wish you would, old boy, I'm not making much headway."

A knowing friend tells us that Ten Nights In A Barroom is the story of a Scotchman waiting for someone to buy the drinks.

Jean Montgomery—"Is there a word in the English language that contains all the vowels?"
Ellaruth Kirkbride—"Unquestionably."

David Goodwillie—"Dad, you're a lucky man."
Father—"How is that?"
Dave—"You won't have to buy me any school books this year. I've been left in the same class."

"Johnnie, the stork has brought you a little sister."
"Go on It was the milkman. It says on his wagon, 'Families Supplied Daily.' "

Audry Walper—"What are the holes in doughnuts for?"
Mary McNary—"To stuff macaroni."

Miss Smead (in 116), "Order! Order!"
Harold Sparks, "Ham and eggs."

Flicker, flicker, little star,
How I wonder what you are,
Up there on the movie screen,
Forty-five or sweet sixteen.

'19 SCOTTONIAN '30

ALIAS	USUALLY SEEN	OCCUPATION	AMBITION	OUR PROPHECY	YOU GUESSED RIGHT
"Sis"	Very busy	Pres. of Peries	Dancer	Slinging hash	Luelva Wernert
"Whitey"	With her?	Basketball	Coach	Dad's business	Wilbur Wright
"Liz"	Well-dressed	Studying Latin verbs	Ohio State	Ohio State	Elizabeth Hannah
Jane	Singing or playing	Brat	Marry Hokey	Pianist	Jane Kidney
Johnny	With Irene	Writing notes	To Elope	Business man	John Dowd
"Ginny"	With a Dennesonian	Thistle and Scottonian	Short stories	Early marriage	Virginia Searle
Beth	Worried	Thistle	Journalist	Oberlin	Beth Harrison
Frank	Straight ahead	Hi-Y Pres.	That certain someone	Minister	Frank Parmalee
Bill	Per usual	Very busy Pres. of Senior Class	Dartmouth	T. U.	William Mauk
"Boots"	For rent	Senior meetings	Movie star	Burlesque	Jean Hicks
Louie	Apollo	Football	All American Center	All American Center	Louis Harrison
Pete	Smiling	Girls	Professor	Talkies	Hall Liles
Hank	Breaking hearts	Track	Spanish teacher	Toreador	Henry Moor
Ginnie	Singing	Glee Club	Opera	Musical comedy	Virginia Coleman
Kate	Laughing	Piano	Dressmaker	Mrs. H. B.	Katherine Houston
Martin	Playing tricks	Teasing	Marry Jean Hicks	Lunatic	Martin Thal
Mary Jane	Getting "A's"	Writing letters	W. and L.	French teacher	Mary Jane Keeling
"Punkie"	With Betty	Little of everything	None	Who can tell?	Grant Rollins
Dottie	Smartly dressed	Making people happy	Happiness	Ann Arbor	Dorothy Atwood
Dick	Being gallant	Hi-Y	Actor	Preacher	Richard Barnes

'19 SCOTTONIAN '30

ALIAS	USUALLY SEEN	OCCUPATION	AMBITION	OUR PROPHECY	YOU GUESSED RIGHT
"Twin"	With Louie	Keeping hair combed	Heart breaker	Owner of Hi-Speed	Leslie Matthews
Dick	Talking	Usher	Quartette	Lawyer	Richard Rothert
Nellie	Grinning	Basketball	Poet	Paul Spor II	Nelson Grant
Harry	Blushing	Cranking Ford	Stage	Salesman	Harry Hatch
Mary	Looking for someone	A. A. U. championship	Olympics	Mrs. R. W.	Mary McNary
Ted	with a gun	Acting in French plays	Orchestra conductor	Make some girl happy	Theodore Harbaugh
Bobby	Eating apples	Chauffeur	To get thin	Heading girls' School	Barbara Crane
Mary	Reading letters	Answering 'em	Architect	Social secretary	Mary Frye
Bud	In a hurry	Getting Scottonian Subscriptions	Make the "Waite" girl jealous	He won't	Charles Schroeder
Willie	Showing his dimples	Selling things	Canadian mounted	"Bane go back to Sweden."	Willis Dunn
"Johnny"	With Irma A.	Readin Latin for fun	Librarian	You will eventually meet her cousin	Elinor Corns
"Pete"	After school	Editor of Scottonian	To swim in a big way	Mrs. S. M.	Audrey Walper
Art	Getting in one more piso	Characters	Actor	Not a bad one	Arthur Gould
Ruth	Around school	Worrying "Peck"	Ride in Ringling Bros. circus	Gym teacher	Ruth Shay
Marcia	With Spence	Writing notes	Dramatic teacher	A good mother	Marcia Witherell
Spence	Writing notes	In cohoots with Jean Hicks	Be on a winning debating team	Proprietor of a beauty shop	Spencer Northup
Bill	On hall patrol	Making Proms successes	Be nonchalant	Tourist guide	William Daniells
Jack	Blushing	Athletics	Be a womanhater	Fall in love soon	Jack Raudabaugh
Shorty	Talking	Girls' A. A.	To broadcast	Detective	Ruth Long
Chuck	Helping Bud	Scottonian	Mathematician	Go crazy	Charles Hall

"SUIT-CASE" BURBANK

SO THIS IS SCOTT!

LOOKING UP

LESLIE AND HIS GIRLS

NOT A CREATURE WAS STIRRING

SUCCESS & FLOWERS

GUESS WHO!

ACTION PLUS

YOU DID IT!

BEAUTIES and THE BEAST

TELL 'EM BOY!

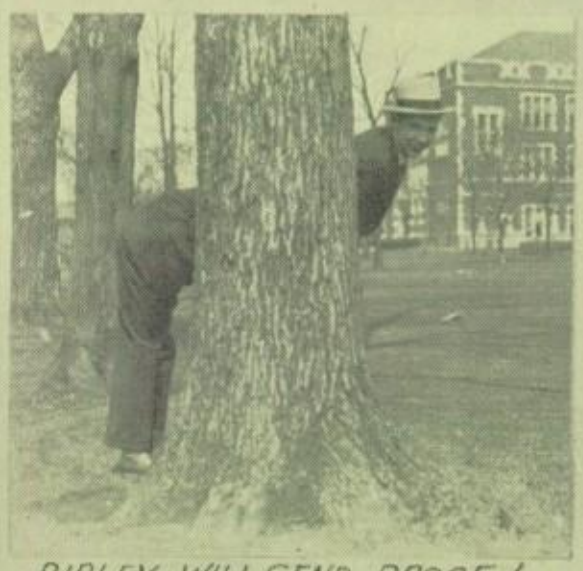

RIPLEY WILL SEND PROOF!

"SCOTTY" and How!

THE FOUR HORSES!

LAFF CLOWN LAFF!

SEA BREEZES

NOW SMILE!

SQUIRREL

"SING YOU SINNERS"

GIRLS WILL BE BOYS

HELLO WORLD

LOVE ME – LOVE MY DOG

19 SCOTTONIAN 30

DID YOU EVER CONSIDER THE "E"?

Someone has advanced the opinion that the letter E is the most unfortunate letter in our alphabet, because it is always out of cash, forever in debt, never out of danger, and in hell all the time.

For some reason he overlooked the value of the letter, and we call his attention to the fact that E is never in war, and always in peace. It is the beginning of existence, the commencement of ease, and the end of trouble. It is the center of honesty, makes love perfect, and without it there would be no editors, heaven, devils, news or jokes.

"Scotty" Florence says—"The first thing the Scotchmen do is teach their children to catch rubber balls on the first bounce." (Save the surface and you save all).

Home-brew is not always what it's corked up to be.

There was a lady of Rhyde.
From eating green apples she died.
Within the lamented
They quickly fermented,
And made cider inside her inside.

The youth of former years was expected to say to every temptation, "Get thee behind me, Satan." Nowadays the word is, "One side, Nick, you're blocking the road."

Bill Daniells, entering dentist's office with Dave Goodwillie—"I want a tooth taken out, but I don't want gas because we're in a hurry."
Doctor—"That's fine—which tooth is it?"
Bill—"Show him your tooth, Dave."

Mr. Brunson—(after lecture)—"Are there any questions?"
Aubrey Zweifel—"Yes, sir, how do you calculate the horsepower of a donkey engine?"

Posey, Tess Sala's dog, has been nicknamed Mars, because from all indications he appears to be inhabited.

Question—"I suppose you've been through algebra?"
Mark—"Yes, but I went through at night and couldn't see the place."

Mr. Brunson—"Name a liquid that won't freeze."
Helen Vradenburg—"Hot water."

Georges de Coriolis—"Where are my shoes? Can't find them any place."
Ted Harbaugh—"Here they are; I had my violin in one of them."

Ruth Bell—"What's your average income?"
Maxine Baker—"About midnight."

Mr. Corbett—"No woman tells me what to do. I'm boss in my own home."
Mr. Mathias—"Yeah, I'm a bachelor, too."

THE PRIDE OF STIVERS

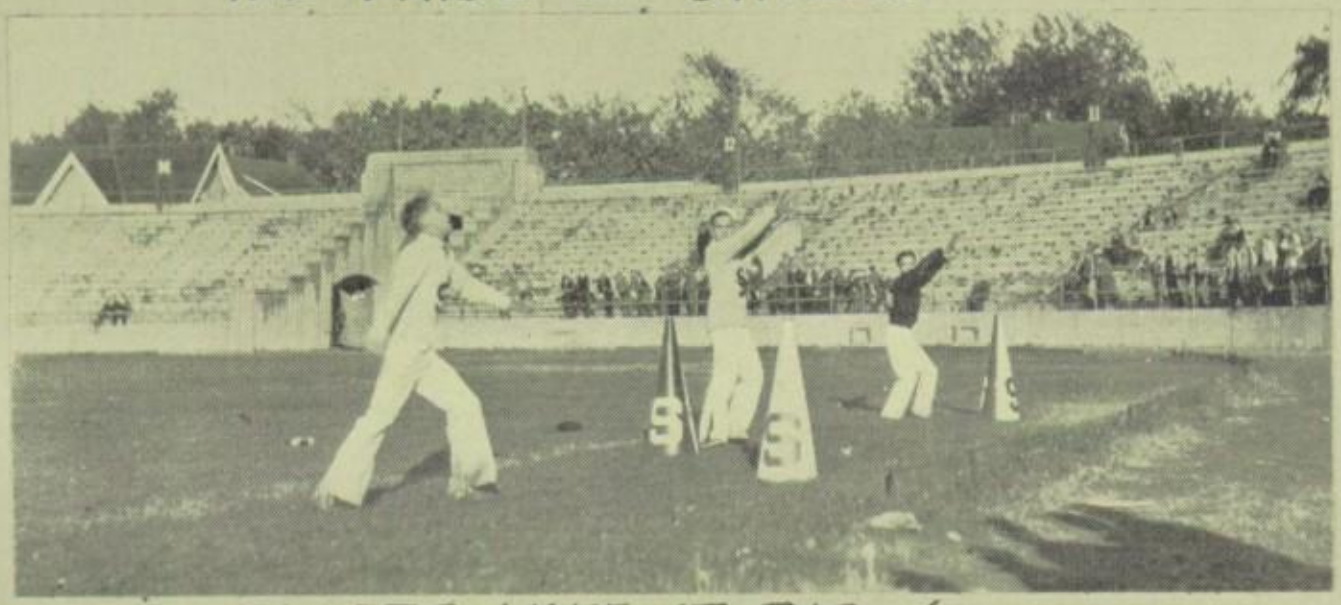

L-L-LETS MAKE IT BIG !

"OUR FAMOUS TOOTERS"

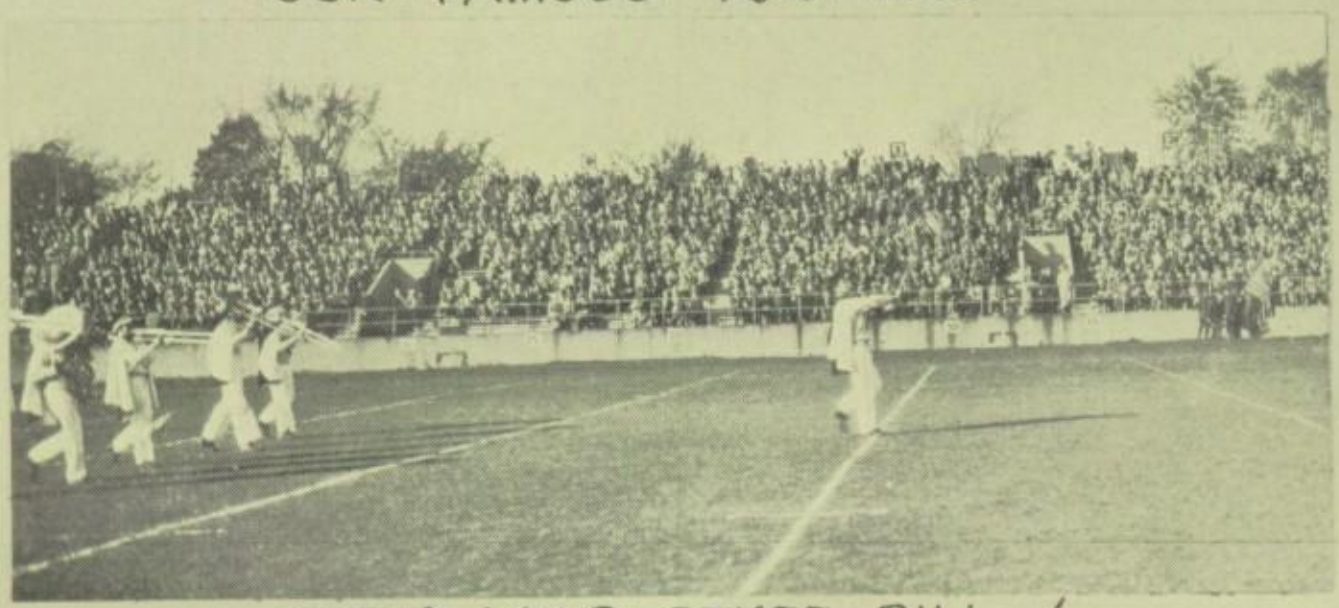

STRUT YOUR STUFF - BILL !

"GINNIE" COLEMAN

GRETCHEN GEHRING

MARY BETH LEET

JANETTE EDSON

RUTH BELL

MELBA EVENS

ALICE LAMB

MAE LANG

GEANE HICKS

WILMA JACKOBS

ELINOR CORNS

"CHUCK" HALL [AGE 2]

MARTHA JANE WILKENDEN

LOIS TANER

ANNE KIRKBRIDE

MAXINE BAKER

DICK CUMMEROW

IRMA ADERSON

DOROTHY FETZER

KATHERINE SCHISLER

LINDA MAGARGAL

PHYLLIS & MAXINE BIERLY

KATHERINE LANGENDORFER

MAURINE PATTERSON

MARTHA MILIGAN

ELLARUTH KIRKBRIDE

SCOTTOONS
UP BRIGHT AND EARLY!
TO A FLYING START!
A LITTLE DROWSY - BUT
2:30
DIAL
DIPLOMA
"LOST AND FOUND"
SAYS YOU
TAP TAP
WANTED: A MURAD - QUICK!
NOW GO OUT THERE AND TAKE A LAP OF TRACK
YES SIR
LATER
GEE COACH — THAT SURE LEFT A BAD TASTE
SENIOR — DIPLOMA — SHOUTS - A PUSH FROM BEHIND — OUT ALONE — GRAPPLING WITH THE WORLD!!
CONCENTRATION
YOU SAY YOU WANT A GALLON - WELL - WHERE'S YOUR CAN ?
OH - 'BOUT A MILE DOWN THE ROAD
RETURNING TO SCOTT 10 YEARS AFTER GRADUATING - CUTHBERT PIFFLESON - DISCOVERS HIS OLD STUDY HAUNTS GONE MODERNISTIC.
STATUE ENTITLED: "MONDAY MORNING"
ART VOGEL '30

OVERHEARD IN A CLOTHING STORE

"How'll you have it—a cuff in the pants and a belt on the back?"
"Say, do you want a sock on the nose?"

Englishman—"What's that blooming' noise I 'ear outside this time of night?"
American—"Why, that's an owl."
Englishman—"Of course it is, but 'o's 'owling?"

Success Expert—"What's your name?"
Greek Client—"Gus Poppopopupopulos."
S. E.—"Get a job selling motorcycles."

Kitty Con—"My brother thinks a football coach has four wheels."
Helen Smith—"Tee, hee. And how many wheels has the silly thing?"

There was a young man named Powers,
Whose virtues were greater than ours.
He drank not, he smoked not, he chewed not,
But, oh, how the darling loved flowers.

Will someone kindly explain to Mrs. Schwenke about the sacrifice of Isaac? She has it slightly mixed with the Prodigal Son.

Van Cleve Holmes wishes it publicly announced that his mother does NOT stick her head out the window when someone rings the doorbell "

Mr. Weiser—"This gas is deadly poison. What steps would you take if it should escape?"
Dick Wern—"Long ones."

"Oh see the troop of rangers!"
"Those aren't rangers, they're only farmers."
"But they range from large to small!"

"I am the greatest pianist in the world."
You don't say "
"Yes, I do. Last spring I saved my life with my musical ability."
"Impossible."
"Not at all. Do you remember the big flood last spring?"
"Uh huh."
"Well, my father floated down the river on the chicken coop."
"What did you do?"
"I accompanied him on the piano."

AND IT OUGHT TO BE CLEANED OUT

Those who claim that the racing game is risky forget that it's a stable business.

Wife—"Before we were married, you said mother could stay with us anytime she pleased."
Husband—"Yes, certainly, but she doesn't please."

SPRING PRACTICE

ERIE GAME

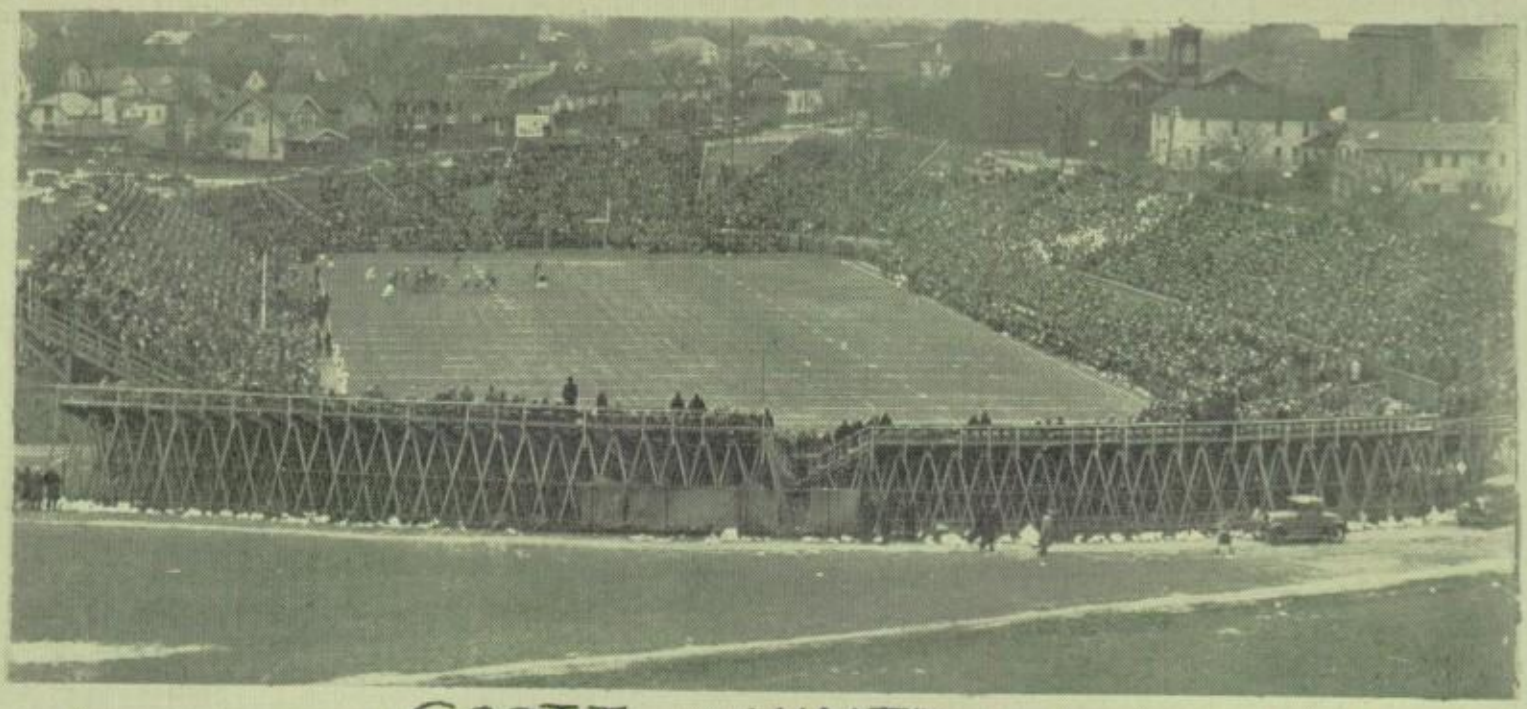

SCOTT — WAITE

Scott Hi

Commencement Exercises

will be held

Friday, June 13

at the

State Theatre

"Where the Big Talkies Play First Time in Toledo."

Toasted Sandwiches

Kappus Store

2517 Collingwood Ave.

INTELLIGENCE TEST

Who is the best actor?
Arthur Gould ( )
Norton Heywood ( )
Dick Barnes ( )

Who will graduate first?
Jim Briggs ( )
Rode Capron ( )
George Currie ( )

Who's the best looking Senior at Scott?
Leslie Matthews ( )
Walter Burde ( )
Willis Dunn ( )

Who's the best pianist?
Dolores Smith ( )
Kate Houston( )
Jane Kidney ( )

The Toledo Lumber and Millwork Co.

Lumber, Doors, Sash, Frames, Interior Finish and Stair Work.

Corner South St. Clair and Clayton Streets

Toledo, O.

MEINERT'S

Established 1871

Try one of our Unusual Ice Cream Creations for your next party.

Special Prices to Fraternities, Lodges, Churches, etc. We Deliver.

Phone MAin 9163

Main Office: 2136 Monroe St.

Tri-State University, Inc.

To Those Who Graduate

You now have a foundation for a business training that will prove invaluable to you in the business world. You need specialized training in one of the following courses, regardless of the profession you choose to follow: Accountancy and Business Administration, Secretarial, Stenotype, Civil Service, Actual Office Work and Accounting Practice, Gregg Shorthand, Comptometer, Dictaphone. Come in and let's us talk over your future problems.

SUMMER TERM—JUNE 16-23 FALL TERM—SEPTEMBER 2-8

R. L. Melchior B. O. Melchior

Phone MAin 9111 Toledo's Largest Jefferson and Michigan.

Nearly 50 Years of Satisfaction

OUR FRUITFUL LANGUAGE

A girl named Anna showed her raisins when she made a date with a prune named Bartlett. She is said to be a peach and they make a Bartlett pair. She is the apple of his eye, and while she has a cherry disposition, she frequently hands him a lemon. This is plum wrong, and he ought to ban Anna, but our saying so is fruitless.

This will go down as a great year for the explorers: Byrd found thousands of miles of new country; and a vitamin was located in hash.

Pauline Thurston—"A bunch of jokes I sent to the Humor Editor were returned as no good, but when I threw them in the stove, the fire just roared."

Mr. Cramer (to a student in Commercial Law class while at trial)—"Have you formed an opinion of the case yet?"

"Yes, sir, one look at that fellow convinced me that he was guilty."

Mr. Cramer—"Heavens! That's the prosecuting attorney."

Overheard in a restaurant-soup.

Mathias—"They tell me college boys can't work their way to Europe on cattle boats anymore."

Weiser—"Why not?"

Mathias—"The cattle objected."

Ask For . . .

Page's Kleen-Maid Ice Cream

Always Patronize a Page Dealer.

E. E. BOWMAN

Portrait Photographer

402 W. Bancroft

JEfferson 0924 Toledo, Ohio

Joe O'Rourke—"Did you pass all your exams?"
Janet—"How could I? They asked me questions about things that occurred before I was born."

Customer—"Are you a doctor?"
Soda clerk—"No, madam, I'm a fizzician."

NOTICE IN ANNOUNCEMENTS

"All boys going to weddings and funerals must speak to supervisor by ten o'clock the day of the game."

Judge—"What brought you here?"
G. Currie—"Two policemen."
Judge—"I don't mean that,—drunk, I presume."
George—"Both of them."

Jim—"Did the honor system work well in your college?"
Joe—"Yes, until some darn sneak went and squealed on us."

HARRY H. HAYNES
Druggist
Collingwood and Delaware

Scottwood Florists
Scottwood near Delaware

FORD AND LINCOLN

Our day and night service and
central location are advantages
to all car owners.

LYMAN D. ARNOLD, Inc.

Authorized Ford Dealer

Lincoln Distributor

Adams at Tenth St.

Phone ADams 5178

Jim Briggs—"Yes, Dad, I'm a big gun at Scott."
Father—"Well, then, why don't I hear better reports?"

Bowman—"He! He! He!"
Staebler—"Ha! Ha! Ha!"

Tudi Durbin—"Do you believe in dreams?"
Bill Mauk—"Yes, why?"
Tudi—"Last night I dreamed you brought me a box of candy."

"I can read your mind like a book," the prof droned on. "I can tell just what each of you is thinking."
Voice in back," "Well, why don't you go there?"

First father—"How many years did your son spend in college?"
Second—"Every one."

CAFETERIA
"Serve Yourself Right"
at
Linck's Cafeterias
Ashland and Bancroft Huron and Madison
Monroe and Collingwood

Compliments
of
R. H. TAYLOR

E. F. BANKEY
Ashland and Bancroft

CANNAN
Garment Cleaners

Toledo
Blue Print & Paper Co.
Supplies for
ENGINEER - ARCHITECT
ARTIST - DRAFTSMAN
Toledo, Ohio

Mohr Art Galleries
Madison Avenue
Toledo, Ohio

Feudal lord—"Daughter, I understand that you were misbehaving while I was away."
Daughter—"Oh, sire, in what manor, in what manor?"

Bill Daniells to Father—"Say, Dad, lend me twenty dollars, but only give me ten. Then, as I owe you ten and you owe me ten, we'll call it square."

E. Hannah—"Did you like the hotel where you stayed on your trip?"
D. Atwood—"Not much. They treated the poultry better than the guests."
E. H.—"How's that?"
D. A.—"They don't pluck the poultry while they're still alive."

Jane Kidney—"Did you hear about that big fiddler dying? He thought so much of his violin he had it buried with him."
Hokey M.—"It's a good thing he didn't play the piano."

Mr. Baum—"Here, boy, what's this you were yelling?" 'Great swindle—60 victims' I can see nothing about it in this paper."
Newsboy—"Great swindle—61 victims."

Ginny Jackman—"Why do snowflakes dance?"
June Striggow—"They're practicing for the snow ball."

Leslie—"I can do two things at once."
Louis—"What's that?"
Leslie—"I can read writing."

Mr. Corbett—"Why do you write to your girl on postcards?"
Joe Bailey—"Because I don't care 2c for her."

So and So—"What was that noise I just heard?"
Also—"Flowers shooting up."

Undertaker—"Come, come, where is the sixth pallbearer?"
Minister—"Pardon, Sir, he's proposing to the widow."

COLLIN, NORTON & CO.

MEMBERS

NEW YORK STOCK EXCHANGE
CHICAGO BOARD OF TRADE
NEW YORK CURB EXCHANGE (Associate)
CLEVELAND STOCK EXCHANGE (Associate)

Gardner Bldg. 508-12 Madison Avenue Phone ADams 6131
TOLEDO, OHIO

WHEN BUYING MEATS ASK FOR

FOLGER'S

IT MEANS THE BEST

FOLGER PACKING COMPANY

500 Phillips Avenue Established 1864

Jim Briggs thinks Mr. Baum missed his calling. He should have been a train announcer or a detective.

Jean Montgomery—"How long did it take you to learn to skate?"
Tudi Durbin—"Oh! Several sittings."

Father—"You kept the car out rather late last night, son. What delayed you?"
Son—"Had a blowout, Dad."
Father—"Huh. Tire or roadhouse?"

Purchased Jan. 1882. Oldest in City.

Davis Business College

ADAMS ST. AT 10TH TOLEDO, OHIO

Special Summer Courses

No. 1—SPECIAL COURSES in Shorthand, Typewriting and Accounting for those who have not had commercial work.

No. 2—FINISHING COURSES for High School Graduates who have had Commercial work.

If you wish a position or intend to enter college this fall, enroll in one of these classes.

Send for Circulars. THURBER P. DAVIS, Principal

HOME MADE PASTRIES
SCHOOL LUNCHES
Lorna Doone Shoppe
2487 Collingwood
JEff. 4341

FRED J. KINSEY
for
American Surety Company

Patient—"Say, Doc, what's this bill for?"
Doctor—"Forty-two dollars—forty for 20 calls at two dollars a call and two dollars for medicine."
Patient—"All right, Doc, here's two dollars for the medicine. I'll pay the visits back."

Mrs. Schwenke—"What did Juliet say when she met Romeo in the balcony?"
Charles Woolmer—"Couldn't you get seats in the orchestra?"

Stone walls do not
A prison make
If you have lots
'N lots of jake.

An elderly lady walked into a R. R. ticket office and asked for a ticket to New York.
"Do you want to go by Buffalo?" asked the ticket agent.
"Certainly not " she replied. "By train, if you please."

Father—"If your mother and I get divorced, which one will you stay with?"
Youngster—"Which one's gonna keep the car?"

"Does a dentist beat his wife?"
"No, he crowns her."

FIRST GUY HASN'T GOT A CHANCE

First Guy—"I spent 10 bucks on a canary."
Second Guy—"That's nothing, I spent 50 on a lark."

"Scotty" Florence—"How do so many guys get killed in football games?"
Nelson Myers—"They kick off."

"Dad gave me 20 dollars this week and 15 last week."
"Disgusting! I didn't know anyone could be tight that long."

Jane Kidney (final rehearsal, minstrel show:—"Oh! you fellows make me tired! You don't know how to sit down on a chord!"
"Pat" Patterson—"Say! Will you please show us?"

Molloy MOLLOY MADE Made

THE COVER on this book
is the product of an organization
of specialists whose sole work is
the creation of unusual covers for
School Annuals, Set Books, Histories,
Catalogues, Sales Manuals and
other Commercial Publications

THE DAVID J. MOLLOY CO.
2857 North Western Avenue
CHICAGO

ESSAY ON CATS

Cats that's made for little boys to maul and tease is called Maltease Cats. Some cats is known by their quiet purrs and these is called Pursian Cats. Cats with very bad tempers is called Angorie Cats. Cats with deep feelin's is called Feline Cats.

Irma Anderson—"Ouch! I bumped my crazy bone!"
Elinor Corns—"Oh, well, comb your hair right and, it'll never show."

The father of twins is always proud. Puts on heirs you might say.

She—"Meet you tomorrow night, usual place, seven o'clock."
He—"Right! What time will you be there?"

Alee Heeson—"It's snowing and sleeting and I'd like to buy some chains for my tires."
Clerk—"I'm sorry. We keep only groceries."
Heeson—"How annoying! I understood this was a chain store."

Bob Kinsey—"Say, lady, could you give me a quarter to get where my family is?"
Old Lady—"Certainly, my boy, where is your family?"
Bob—"At the movies."

BOOST TOLEDO

BUY A TOLEDO MADE CAR
FROM A TOLEDO DEALER
HAVE IT SERVICED IN A
TOLEDO SERVICE STATION
BY A TOLEDO MECHANIC

WILLYS-OVERLAND, INC:
Adams at 14th Streets
Toledo, O.

AND THEN THERE ARE PIPES

In the bathtub it's soap
In the air it's skill
With an old maid it's hope
In Chicago it's kill.

In a gentleman it's poise
With a woman it's money
In a night club it's noise
In this it's funny.

In boxing it's reach
In Coolidge it's waste
In Congress it's speech
In a cigarette it's taste.

A ski meet is usually governed by slide rules.

Dick Chapman—"Guess my girl in college has changed her mind about basketball. She's evidently going in for something more useful."

"Butch" Henry—"How so?"

Dick—"Now, she writes that she has made the scrub team."

Symbolizing the high aims, ideals and accomplishments of the Class of 1930 of Scott High School, this volume typifies the effort, ability, and interest displayed by The Vrooman-Fehn Printing Co. in assisting in the production of so important a commission.

The VROOMAN FEHN PRINTING CO.
OVER FIFTY YEARS CONTINUOUS SERVICE IN TOLEDO

Achievement

Another of your school years nears its end, and as it reaches the final curtain, this book has been prepared to help keep your memory alive to the incidents that made it dear to your memory.

Your staff has worked hard and achieved the editing and composition of a wonderful annual,—one which you will peruse in the future with as much enjoyment as you have just experienced.

No doubt you will discover that the pictures and drawings contribute a great deal to the value of your book. The same holds true for advertising. Your eyes are always attracted first to the illustrations on any page, —and since our job was to reproduce your pictures and drawings so that they might be printed, we are proud to have had a part in the making of this publication.

Remember this simple phrase:—Your story in picture leaves nothing untold.

F. J. Rieger & Son Company

ARTISTS · PHOTO-ENGRAVERS

MA 3045 **532-540 Huron St.**

May the Scottonian Board
suggest that the students,
both those who graduate
this year, and all others,
to consider the

Toledo University

when choosing a
school of higher education

Nebraska and Parkside Boulevard
Cherry Street

ΔΣΠ
Verne Owens.

Virginia R. Brown
Rochelle Hoareau de Montrose.

Autographs

'19 SCOTTONIAN '30

Autographs for Seniors

19 SCOTTONIAN 30

Seniors

Butch Shuff Jr.
De molay

Dick Buffier

Edward C Arnos

Bob Sprayer

Ray Lowry
S.E.S.

Jim Morrison

Bud Huff

Alice Lamb

Paul E. Ouimet K Σ

Myron Hunter

Clement J. Mayer

Sherman Stanbaugh

Autographs for Juniors

B. Vaughn "SWAT" Waterfield
3.E.S

Crayton Wood

Charline Jackson

"Good Luck"
Marty Young
B.E.L.

Paul Reams

Frank Gunn
Σ Δ Ψ

Arthur Mountain

Frederic Klumeier.

Dottie Sanders
Σ. I. Β.

Goodie Adams

Dick Lumbrazo

Myron Berlow

Paul Georgas.

Charline Jackson

Lucille Ellison

Rose

Virginia Cooper

Nelda Melker. Bernard Geller

John Fenton

Frances Jones
'31
Dream Fulfilled

'19 SCOTTONIAN '30

Juniors

Betty Yeisley

Chas. Gray
'31

Floyd Shaw
Curly

Best Wishes
Walter Rice
K.E.

Charles Overbeck

'19 SCOTTONIAN '30

Autographs for Sophomores

Douglas G. Blackburn.

Verne Weaver

Bob Rankin

Bill Cunningham.
Track

Katie Grant

Marvin Jackson

Eleanor Dennison

Franklin G. Schlademan
"Lab"

Ralph Conner

4 * * - -

Dick Dawsey

Dick Appenzellar
Dago
K9
Donald Marsh

Dawn Stanzenberger

Robert Beerman

Allen Jackman.

Robert Lane
V-C.

Harry Zapple

Marjorie Bigelow

Peg Graff
'32

Glady's Gill

Dalton Zeller

Katryn Spuelman

Florence Rudolph

Louis Matthews

Selma Sellick

Fritz Stanley

Jack Chapman

Bob Berger
H

Glenn Maynard
<>

'19 SCOTTONIAN '30

Sophomores

'19 SCOTTONIAN '30

Autographs for Freshmen

19 SCOTTONIAN 30

Freshmen